

**NOTE:**

NO.	CODE	DESCRIPTION	CODE
1	WT - FIN	WALL FINISH / PAINT - EXISTING WALL TO BE PAINTED TO MATCH WITH APPROVED PAINT SKETCHING	
2	PF-01/02	100mm THK. GYP PARTITION, 90mm THK. ALUMINIUM PARTITION AND 20mm x 20mm of TRANSOM, AS EVERY 600mm x 600mm SPACING, VERTICALLY HORIZONTAL EXTENDED TO THE NEAREST STRUCTURAL MEMBERS CONTROLLING UP TO SLAB LEVEL. PARTITION TO HAVE 100mm HIGH ALUMINIUM SKIRTING. PARTITION ON BOTH SIDES COVERED WITH 12mm THK. OPTICAL FINISHED WITH 12mm THK. OPTICAL FINISH THE PARTITION TO HAVE GLASS ROCK SANDWICHED BETWEEN THE GYP PARTITION TO HAVE WOODEN FRAME ON THE SIDES TO FIT THE DOOR & ALUMINIUM SKIRTING TO HAVE PLY BACKING	
3	WTAP	WALL WALL PAPER - EXISTING WALL TO BE PAPERED WITH APPROVED WALL PAPER AS PER DESIGN	
4	WTVS	WALL VINYL SKIRTING - EXISTING WALL TO BE PAPERED WITH APPROVED VINYL SKIRTING AS PER DESIGN	
5	WTILE - GS	WALL PASTING / GLAZING - EXISTING WALL TO BE GLAZED WITH APPROVED TILE AS PER DESIGN	

- NOTE**
- All the dimensions to be checked at site before executing, any variations to be brought to the notice of the Architect
  - Please refer Specifications for all the details/materials suggested in the BOQ
  - All the QS tables/equipments to be considered as suggested by the Kitchen Consultant.

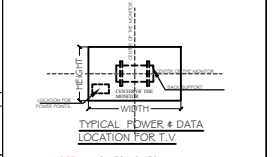

**NOTE:** MONITOR SIZES AS PER THE AV REQUIREMENT

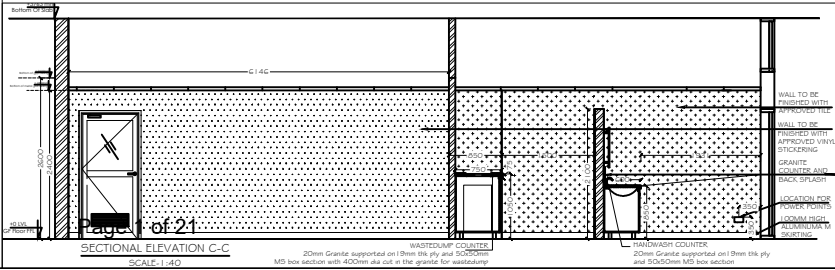
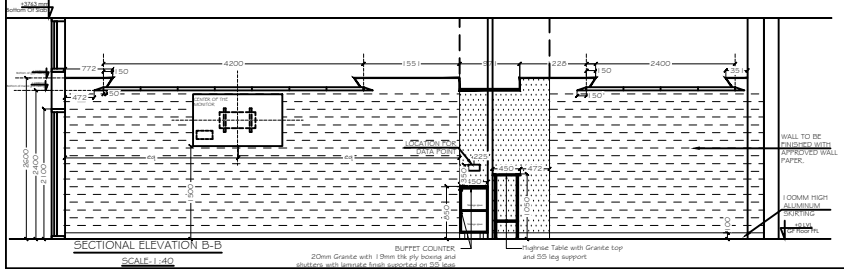
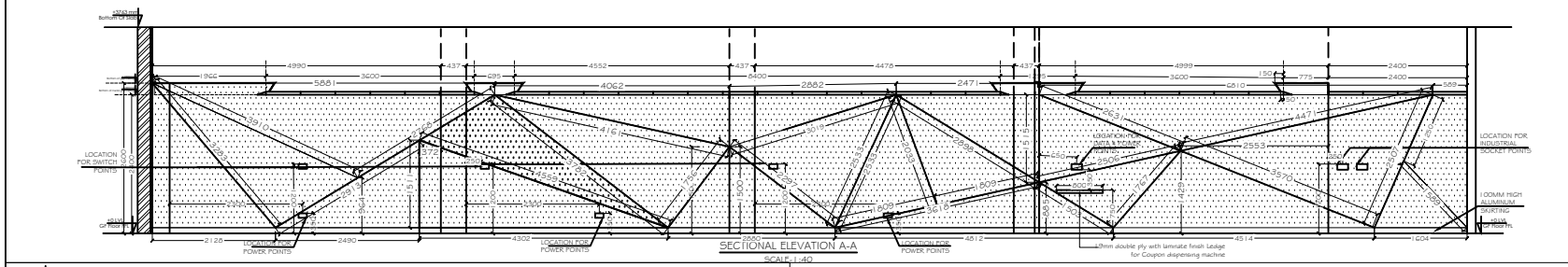

REV.	DATE	REMARKS	DATE OF ISSUE
TENDER DRAWING			06 07 20

**PROJECT:** RENOVATION OF BNPM STAFF CATERING KITCHEN BUILDING AT BNPM PREMISES, MYSURU

**CLIENT:** BANK NOTE PRESS MILL MYSURU

**PRE-CONSULTANTS:** [Logos]

**MEP CONSULTANTS:** [Logos]

**ARCHITECTS:** ANSH ELECTRO CONSULTANTS PVT LTD.

**TITLE:** GROUND FLOOR INDOOR DINING DETAIL CABIN DETAIL

**SCALE:** AS PER THE AV REQUIREMENT

**DATE:** 29-04-20

**JOB NO.:** [Blank]

**DESIGNER:** [Blank]

**CHECKED BY:** [Blank]

**DATE:** 29-04-20

**PROJECT NO.:** [Blank]

**PROJECT NAME:** [Blank]

**PROJECT ADDRESS:** [Blank]

**PROJECT CONTACT:** [Blank]

**PROJECT PHONE:** [Blank]

**PROJECT FAX:** [Blank]

**PROJECT EMAIL:** [Blank]

**PROJECT WEBSITE:** [Blank]

**PROJECT ADDRESS:** [Blank]

**PROJECT CONTACT:** [Blank]

**PROJECT PHONE:** [Blank]

**PROJECT FAX:** [Blank]

**PROJECT EMAIL:** [Blank]

**PROJECT WEBSITE:** [Blank]

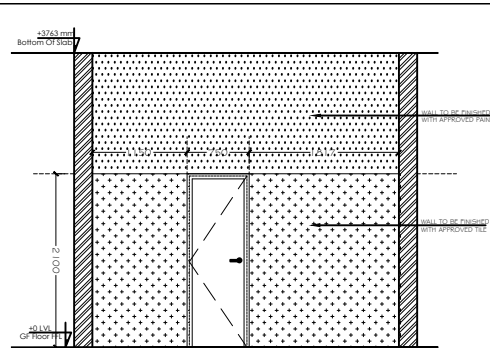
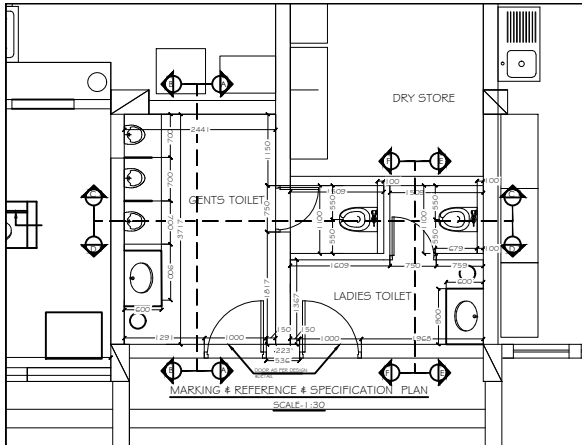

SECTIONAL ELEVATION A-A  
SCALE-1:30

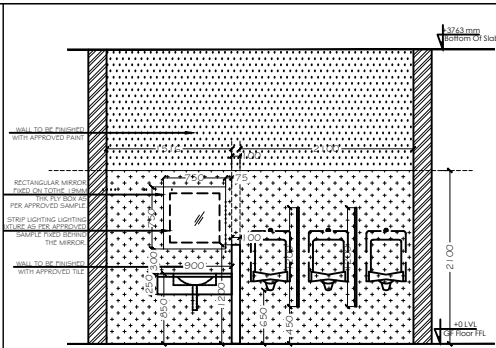

SECTIONAL ELEVATION B-B  
SCALE-1:30

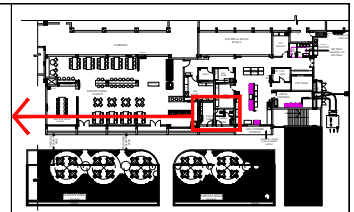

GROUND FLOOR KEY PLAN

NOTE

- All the dimensions to be checked at site before executing, any variations to be brought to the notice of the Architect
- Please refer Specifications for all the details/materials suggested in the BOQ
- All the SS tables/equipments to be considered as suggested by the Kitchen Consultant,

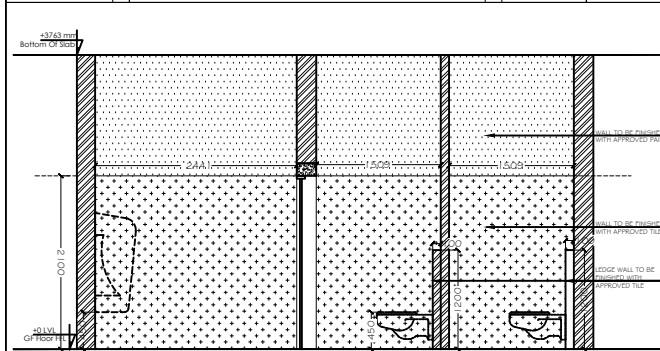

SECTIONAL ELEVATION C-C  
SCALE-1:30

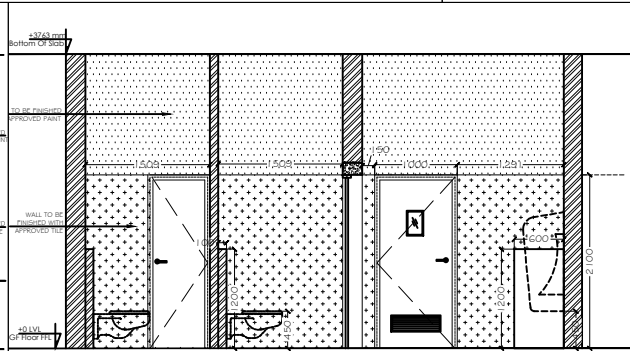

SECTIONAL ELEVATION D-D  
SCALE-1:30

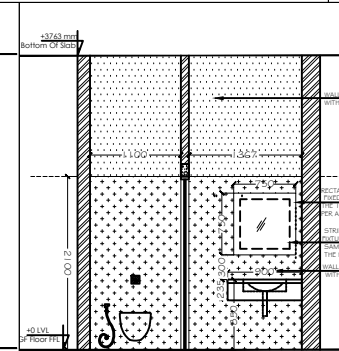

SECTIONAL ELEVATION E-E  
SCALE-1:30

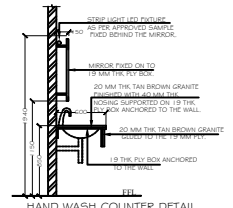

HAND WASH COUNTER DETAIL  
SCALE-1:30

REV NO.	DATE	REMARKS	DATE OF ISSUE
			06/07/20
PURPOSE: TENDER DRAWING			
PROJECT: RENOVATION OF BNPM STAFF CATERING MINIPRESS BUILDING AT BNPM PREMISES, MYSURU			
CLIENT: BANK NOTE PRESS MILL MYSURU			
P.E. CONSULTANTS: P&H CONSULTANTS PVT. LTD.			
M.V.A.C. CONSULTANTS: PRINCE CORALINE ENGINEERS			
E.E.C. CONSULTANTS: ANISH ELECTRO CONSULTANTS PVT. LTD.			
TITLE: GROUND FLOOR LADIES GENTS CABIN DETAIL			N ↑
SCALE: AS MENTIONED	JOB NO.:		
DATE: 29/04/20	DRAWN BY: SHWETHA	CHECKED BY: 	

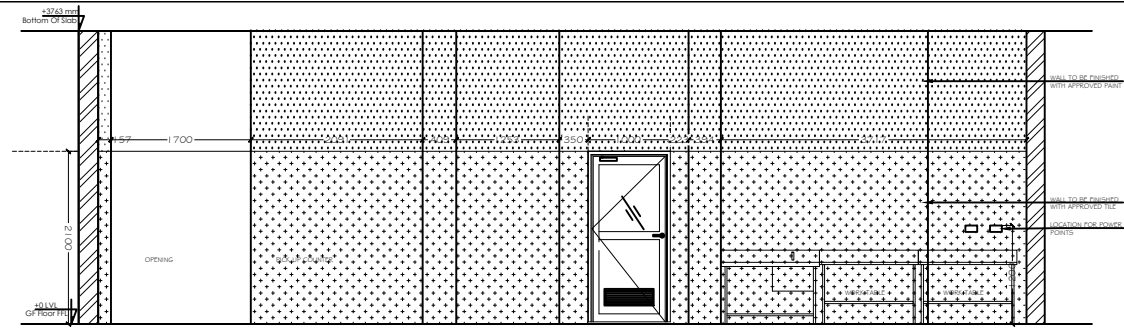
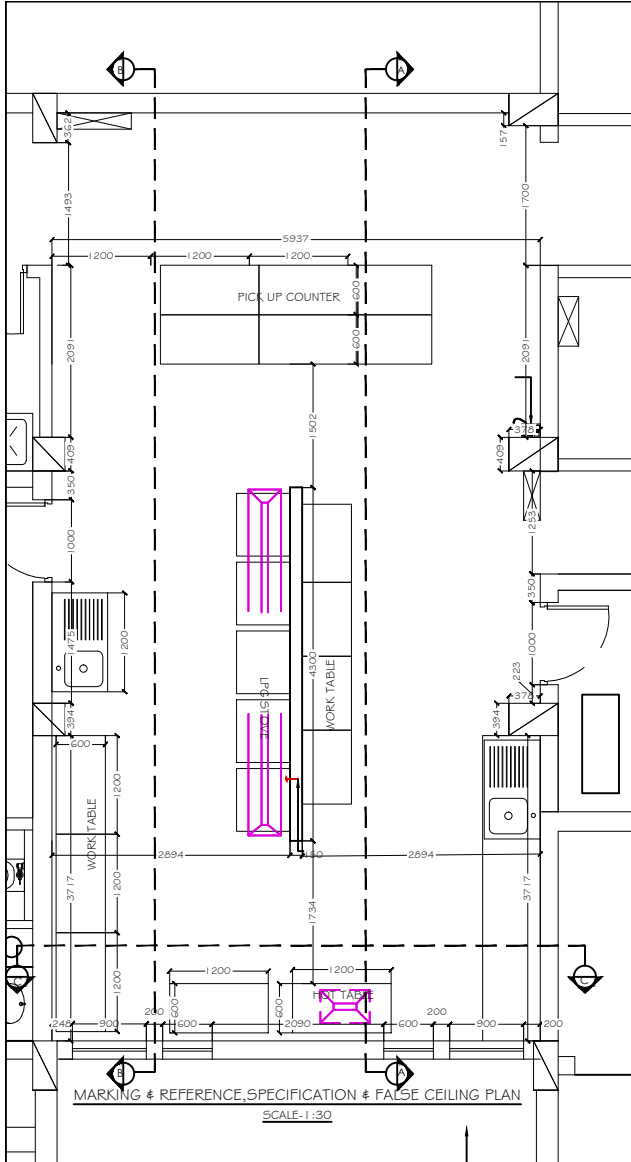

SECTIONAL ELEVATION A-A  
SCALE-1:30

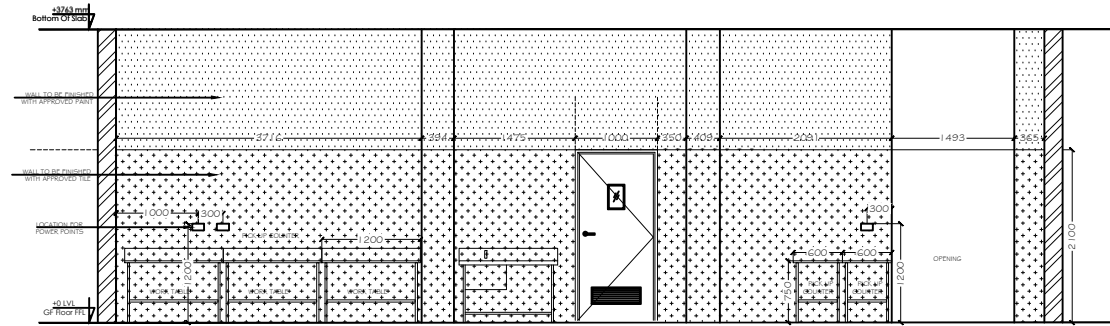

SECTIONAL ELEVATION B-B  
SCALE-1:30

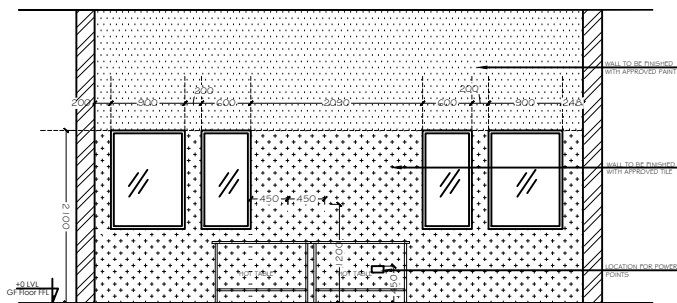

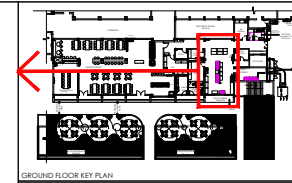

SECTIONAL ELEVATION C-C  
SCALE-1:30



GROUND FLOOR KEY PLAN

NOTE

1. All the dimensions to be checked at site before executing, any variations to be brought to the notice of the Architect
2. Please refer Specifications for all the details/materials suggested in the BOQ
3. All the BOQ tables/ equipments to be considered as suggested by the Kitchen Consultant,

REV. NO.	DATE	REMARKS	DATE OF ISSUE
			6 07 20
PURPOSE:			TENDER DRAWING
PROJECT:			
RENOVATION OF BNPM STAFF CATERING MINIPRESS BUILDING AT BNPM PREMISES, MYSURE			
CLIENT:			
BANK NOTE PRESS MILL MYSURE			
P.E.CONSULTANTS:			
 P.E. CONSULTANTS PRAJESH CONSULTING ENGINEERS 10/10, 10/11, 10/12, 10/13, 10/14, 10/15, 10/16, 10/17, 10/18, 10/19, 10/20, 10/21, 10/22, 10/23, 10/24, 10/25, 10/26, 10/27, 10/28, 10/29, 10/30, 10/31, 10/32, 10/33, 10/34, 10/35, 10/36, 10/37, 10/38, 10/39, 10/40, 10/41, 10/42, 10/43, 10/44, 10/45, 10/46, 10/47, 10/48, 10/49, 10/50, 10/51, 10/52, 10/53, 10/54, 10/55, 10/56, 10/57, 10/58, 10/59, 10/60, 10/61, 10/62, 10/63, 10/64, 10/65, 10/66, 10/67, 10/68, 10/69, 10/70, 10/71, 10/72, 10/73, 10/74, 10/75, 10/76, 10/77, 10/78, 10/79, 10/80, 10/81, 10/82, 10/83, 10/84, 10/85, 10/86, 10/87, 10/88, 10/89, 10/90, 10/91, 10/92, 10/93, 10/94, 10/95, 10/96, 10/97, 10/98, 10/99, 10/100			
P.V.C. CONSULTANTS:			
P.V.C. CONSULTANTS			
E.E.C. CONSULTANTS:			
E.E.C. CONSULTANTS			
TITLE:			
GROUND FLOOR PICK UP COUNTER CABIN DETAIL			
SCALE:	DATE:	JOB NO.:	
AS MENTIONED	21-04-20	24-294	
DRAWN BY:	DATE:	CHECKED BY:	
SHWETA	21-04-20	PRA-24-BNPM-A-1300	
 PRAJESH CONCEPTS 1/10/10, 1/10/11, 1/10/12, 1/10/13, 1/10/14, 1/10/15, 1/10/16, 1/10/17, 1/10/18, 1/10/19, 1/10/20, 1/10/21, 1/10/22, 1/10/23, 1/10/24, 1/10/25, 1/10/26, 1/10/27, 1/10/28, 1/10/29, 1/10/30, 1/10/31, 1/10/32, 1/10/33, 1/10/34, 1/10/35, 1/10/36, 1/10/37, 1/10/38, 1/10/39, 1/10/40, 1/10/41, 1/10/42, 1/10/43, 1/10/44, 1/10/45, 1/10/46, 1/10/47, 1/10/48, 1/10/49, 1/10/50, 1/10/51, 1/10/52, 1/10/53, 1/10/54, 1/10/55, 1/10/56, 1/10/57, 1/10/58, 1/10/59, 1/10/60, 1/10/61, 1/10/62, 1/10/63, 1/10/64, 1/10/65, 1/10/66, 1/10/67, 1/10/68, 1/10/69, 1/10/70, 1/10/71, 1/10/72, 1/10/73, 1/10/74, 1/10/75, 1/10/76, 1/10/77, 1/10/78, 1/10/79, 1/10/80, 1/10/81, 1/10/82, 1/10/83, 1/10/84, 1/10/85, 1/10/86, 1/10/87, 1/10/88, 1/10/89, 1/10/90, 1/10/91, 1/10/92, 1/10/93, 1/10/94, 1/10/95, 1/10/96, 1/10/97, 1/10/98, 1/10/99, 1/10/100			

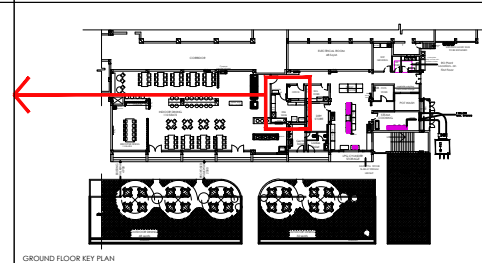
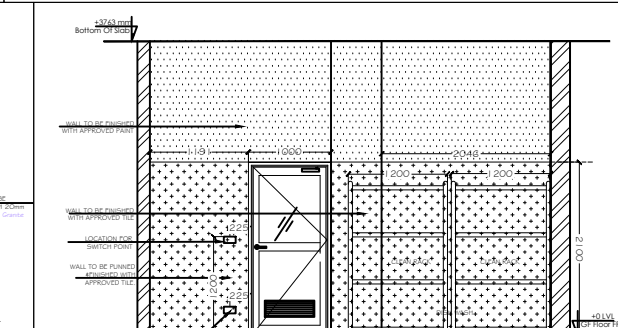
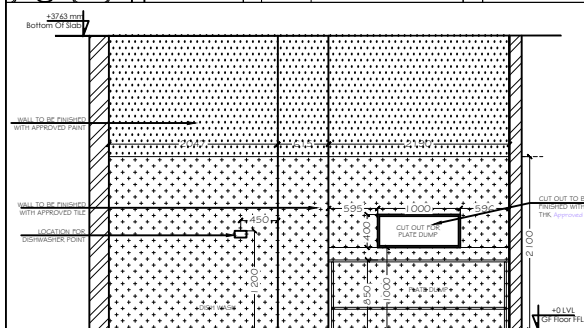
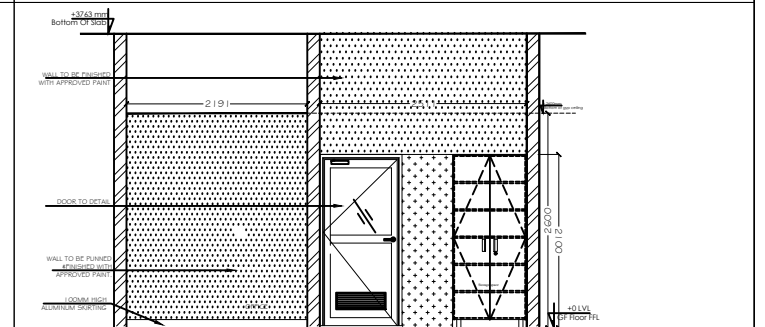
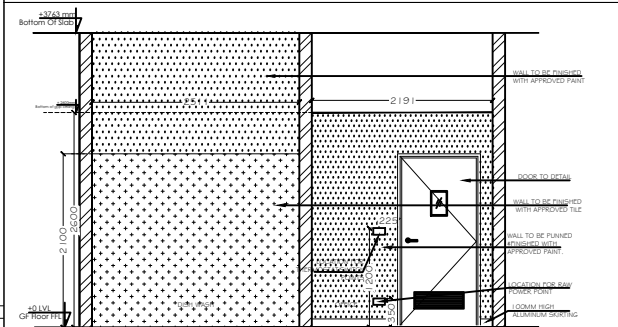
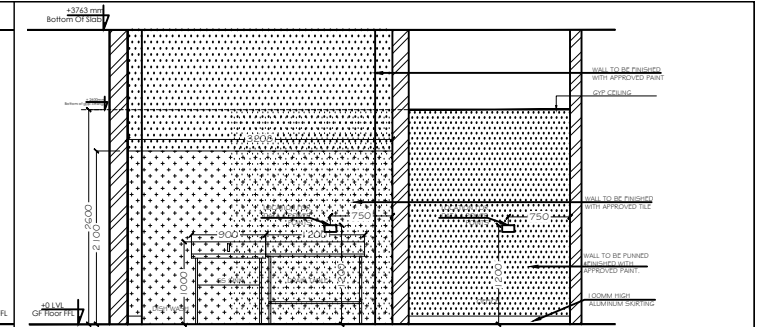
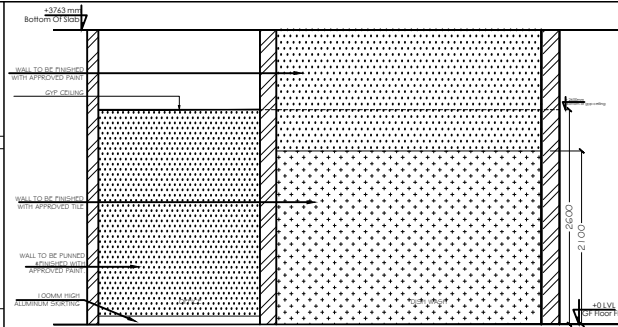
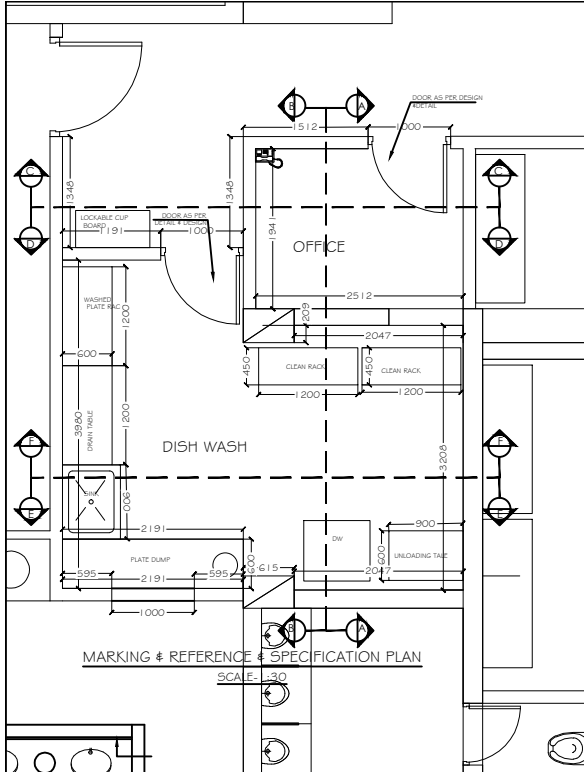

- GROUND FLOOR KEY PLAN
- All the dimensions to be checked at site before executing , any variations to be brought to the notice of the Architect.
  - Please refer Specifications for all the details/materials suggested in the BOQ.
  - All the SS tables/ equipments to be considered as suggested by the Kitchen Consultant.

DATE	REMARKS	DATE OF ISSUE
06 07 20		
TENDER DRAWING		
PROJECT: RENOVATION OF BNPM START CATERING KITCHEN BUILDING AT BNPM PREMISES, MYSORE		
CLIENT: BANK NOTE PRESS MILL MYSURU		
ARCHITECTS: ARCHITECTS ASSOCIATES PVT LTD		
MEP CONSULTANTS: AMESH ELECTRO CONSULTANTS PVT LTD		
TITLE: GROUND FLOOR OFFICE, DISH WASH CABIN DETAIL		
SCALE: AS MENTIONED	JOB NO: 22/22/20	
DATE: 18 04 20	DRAWN BY: SHWETA	CHECKED BY: SHWETA
PROJECT LOCATION: F1 (02/07), 5th cross, RTGI layout, New Airport road, Near CD (Office) Ganga Nagar, Bengaluru-560 032		

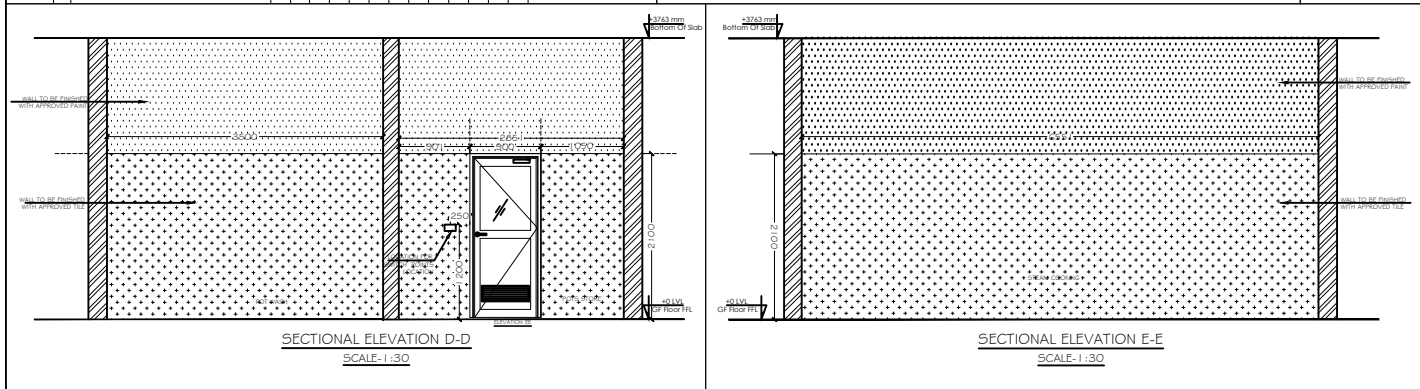
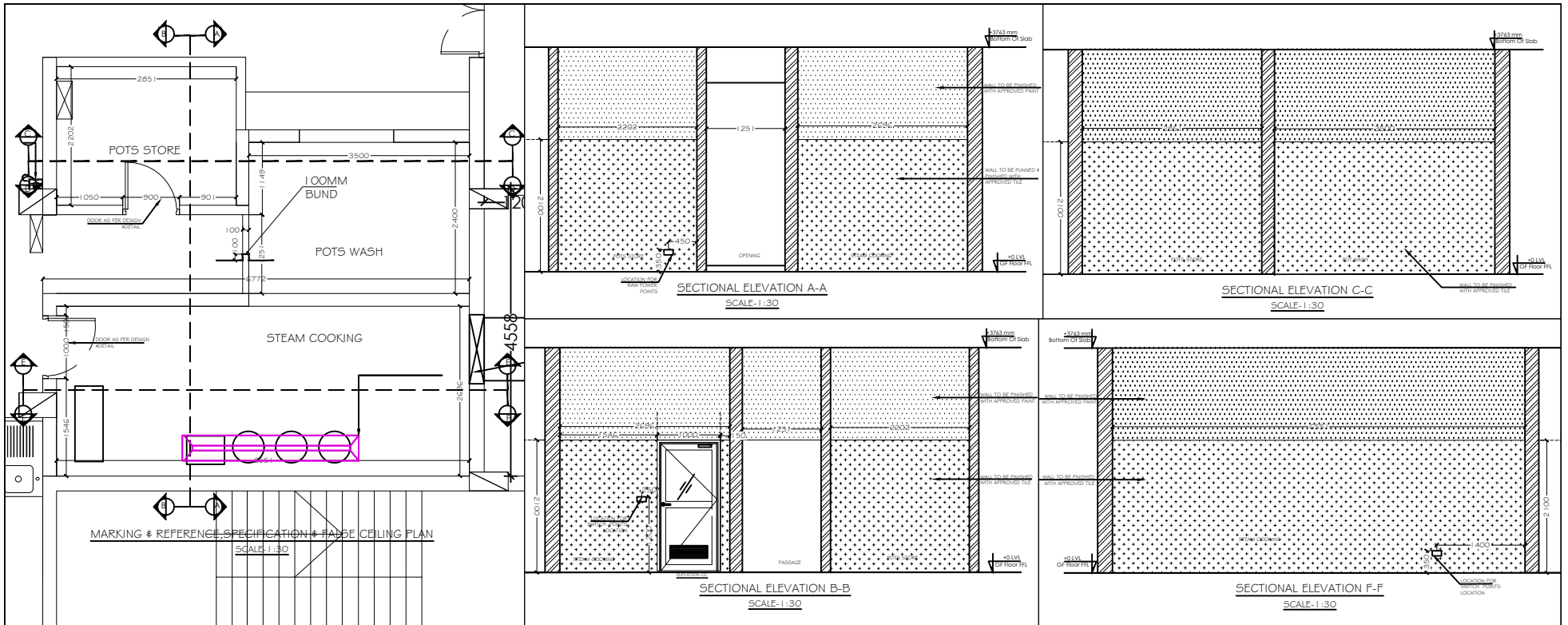

**GROUND FLOOR KEY PLAN**

DATE	REMARKS	DATE OF ISSUE
		06 07 20

**TENDER DRAWING**

**PROJECT:** RENOVATION OF BNPM STAFF CATEREN, MANPRESS BUILDING AT BNPM PREMISES, MYSURE

**CLIENT:** BANK NOTE PRESS MILL MYSURU

**PH CONSULTANTS:** [Logo]

**TRAC CONSULTANTS:** TRIPPAKKA CONSULTING ENGINEERS

**ELEC CONSULTANTS:** AKASH ELECTRO CONSULTANTS PVT.LTD.

**DESIGNER:** GROUND FLOOR POT STORE, POT WASH & STEAM COOKING CABIN DETAIL

**SCALE:** AS INDICATED

**JOB NO.:** BA-204

**DATE:** 22/04/20

**SHEET NO.:** [Blank]

**PROJECT LOCATION:** Near CBI Office, Gangar Nagar, Bengaluru-560 032

**PREPARED BY:** [Blank]

**CHECKED BY:** [Blank]

**DATE:** [Blank]

**PROJECT LOCATION:** Near CBI Office, Gangar Nagar, Bengaluru-560 032

**PREPARED BY:** [Blank]

**CHECKED BY:** [Blank]

**DATE:** [Blank]

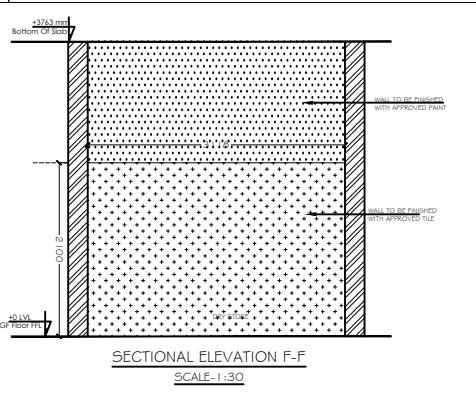
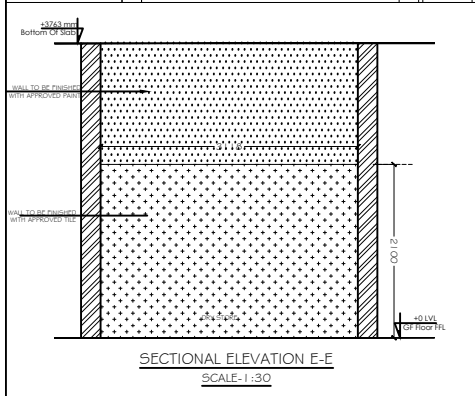
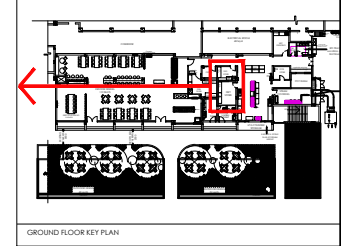
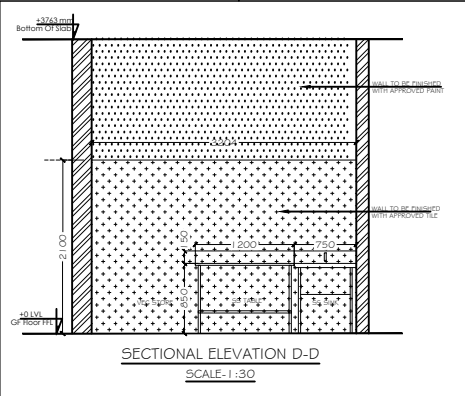
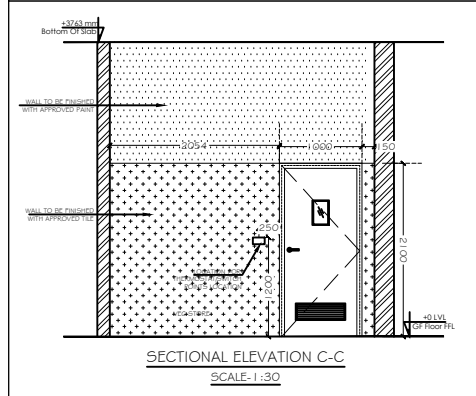
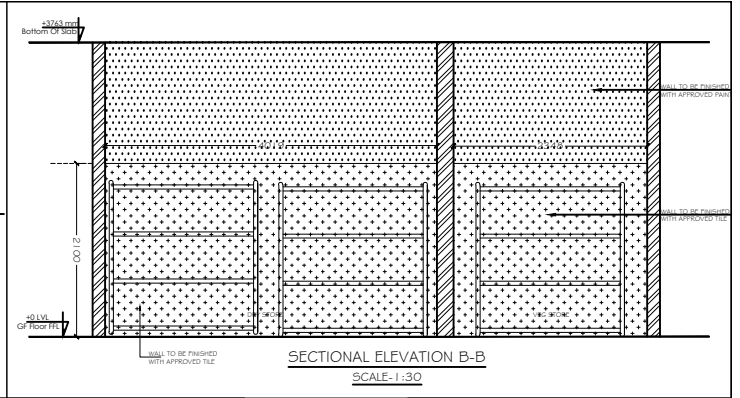
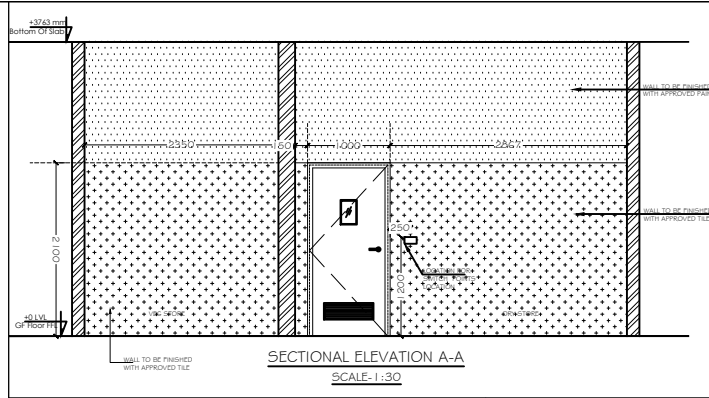
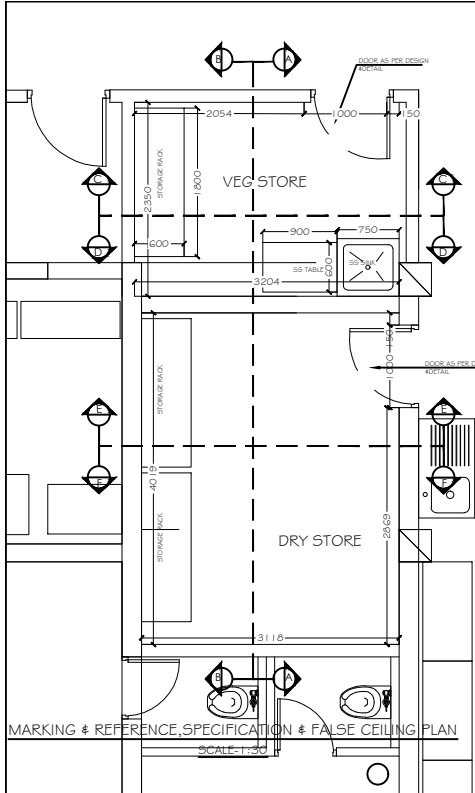

NOTE

- All the dimensions to be checked at site before executing, any variations to be brought to the notice of the Architect.
- Please refer Specifications for all the details/materials suggested in the BOQ.
- All the SS tables/ equipments to be considered as suggested by the Kitchen Consultant.

REV. NO.	DATE	REMARKS	DATE OF ISSUE
TENDER DRAWING			06 07 20
PROJECT:			
RENOVATION OF BNPM STAFF CATERING MINIPRESS BUILDING AT BNPM PREMISES, MYSURE			
CLIENT:			
BANK NOTE PRESS MILL MYSURU			
P.E. CONSULTANTS:			
PRAJESH CONSULTANTS PVT. LTD.			
M.V.A.L. CONSULTANTS:			
PRAJESH CONSULTANTS PVT. LTD.			
E.E.C. CONSULTANTS:			
AKASH ELECTRO CONSULTANTS PVT. LTD.			
TITLE:			N
GROUND FLOOR VEG STORE & DRY STORE CABIN DETAIL			
SCALE:	AS MENTIONED	JOB NO.:	124-294
DATE:	19 04 20	DRAWN BY:	DRS
SHWETA		CHECKED BY:	DRS
SCALE: 1:30		JOB NO.:	
DATE: 19 04 20		DRAWN BY:	
SHWETA		CHECKED BY:	
PRAJESH CONSULTANTS PVT. LTD. FLOORING, CIVIL WORKS, TIGHT WORKS, NEW AIRPORT ROAD NEAR CBI OFFICE, GANGE NAGAR, BENGALURU-560 032 TEL: 080-4642771, 4642772, 4642773, 4642774, 4642775, 4642776, 4642777, 4642778, 4642779, 4642780			

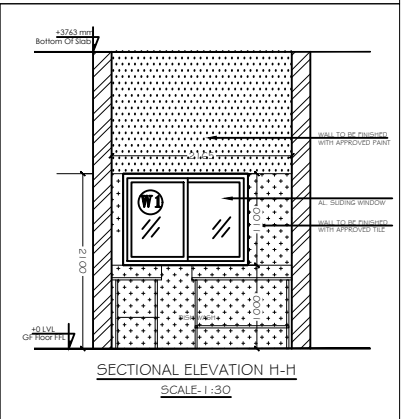
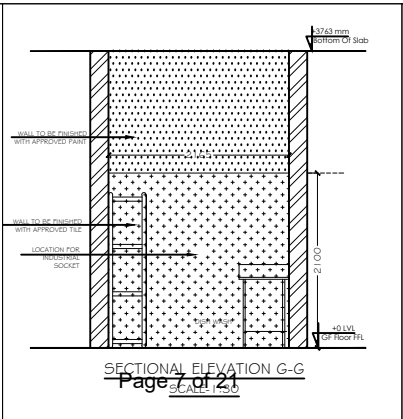
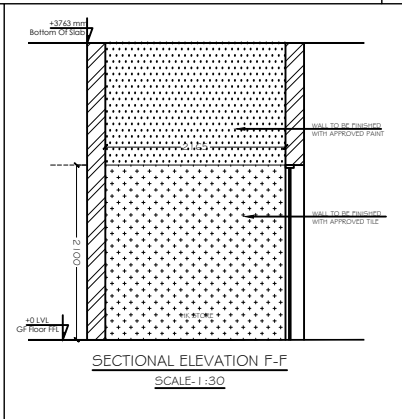
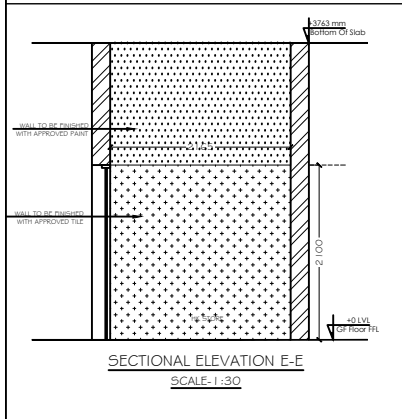
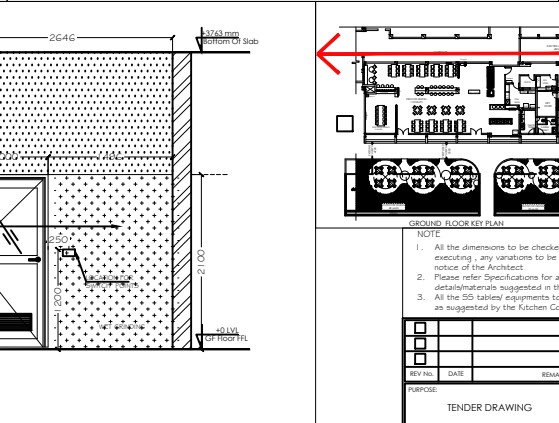
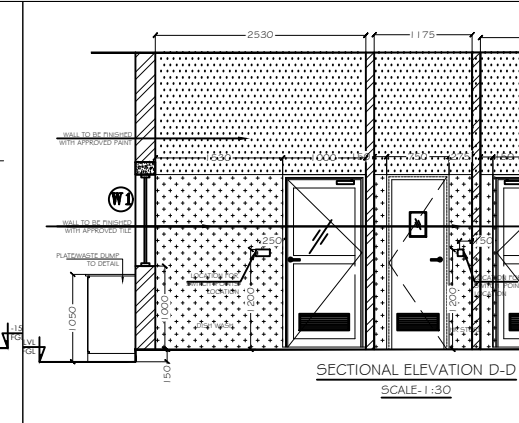
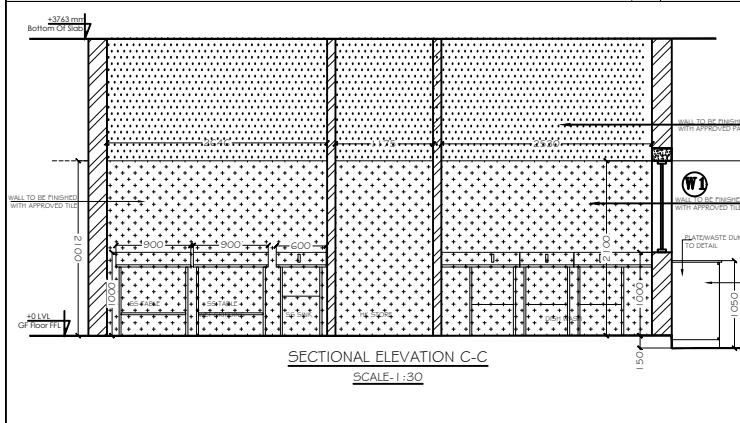
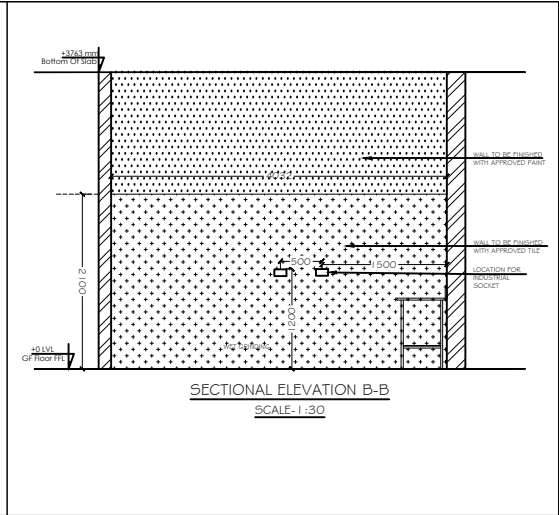
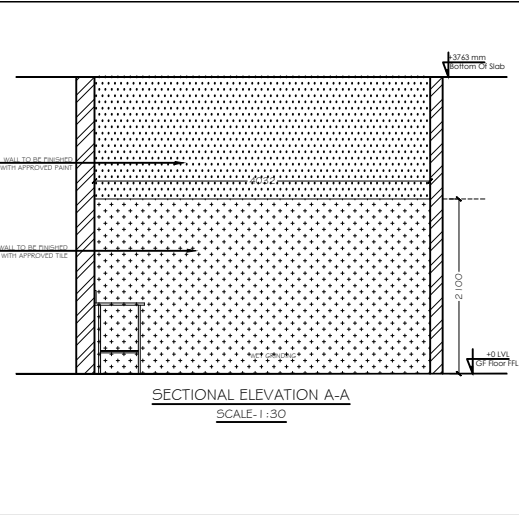
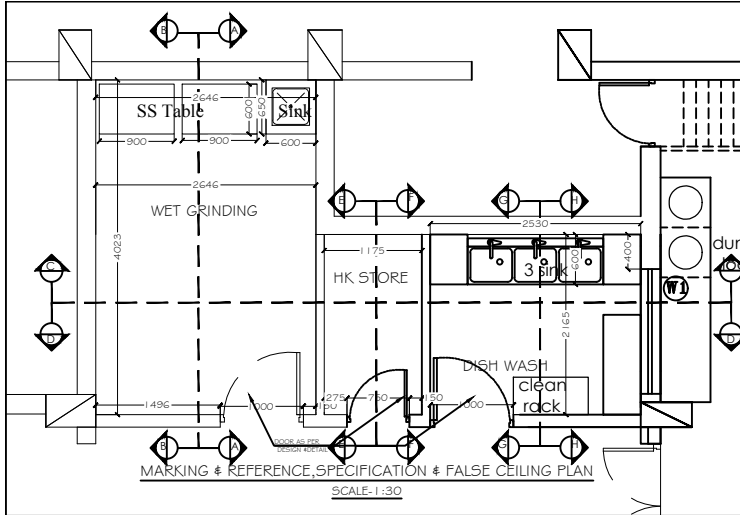

**NOTE**

- All the dimensions to be checked at site before executing, any variation to be brought to the notice of the Architect.
- Please refer Specifications for all the details/materials suggested in the BOQ.
- All the SS (stainless steel) equipments to be considered as suggested by the Kitchen Consultants.

REV. NO.	DATE	REMARKS	DATE OF ISSUE
			06-07-20

PURPOSE: TENDER DRAWING

PROJECT: RENOVATION OF BNPM STAFF CATERING MINIPRESS BUILDING AT BNPM PREMISES, MYSURE

CUSTOMER: BANK NOTE PRESS MILL MYSURU

PROJECT MANAGERS: [Logos of project management firms]

ARCHITECTS: [Logos of architectural firms]

ELECTRICAL CONSULTANTS: AMISH ELECTRO CONSULTANTS PVT LTD.

TITLE: GROUND FLOOR WET GRINDING, HK STORE & DISH WASH CABIN DETAIL

SCALE: 1:30

DATE: 21/04/20

JOB NO: [Blank]

DESIGNER: [Blank]

DRAWN BY: SHWETA

CHECKED BY: [Blank]

PROJECT MANAGER: [Blank]

PROJECT LOCATION: F1/GROUND, CH. CROSS, PGTI Bypass, New Airport road Near CDJ Office, Ganga Nagar, Bengaluru-560 032

CONTACT: 9845042077, 9845042078, 9845042079

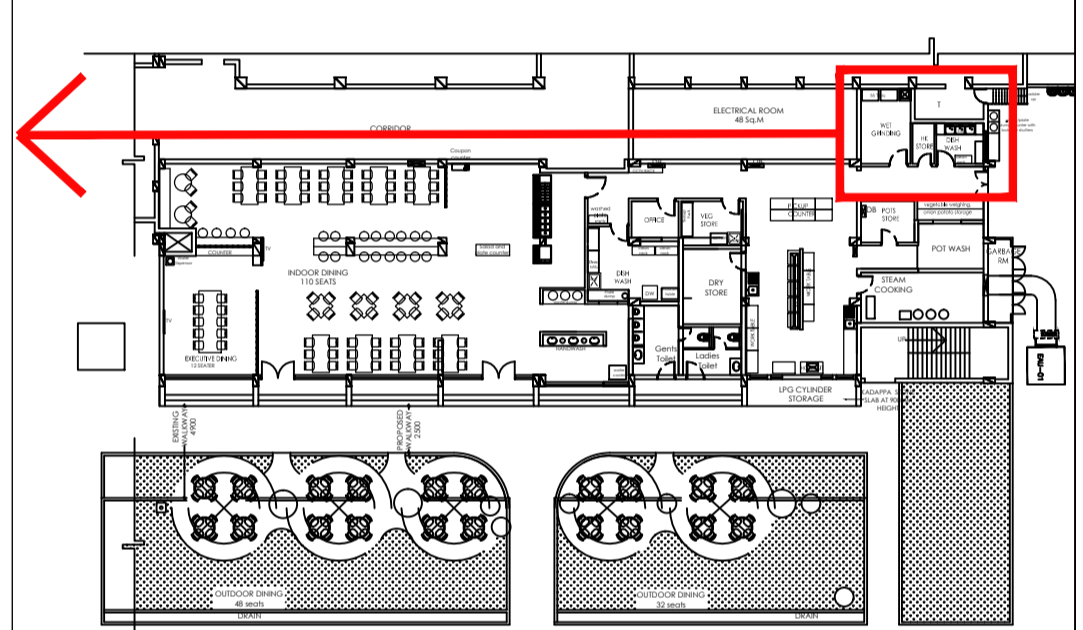
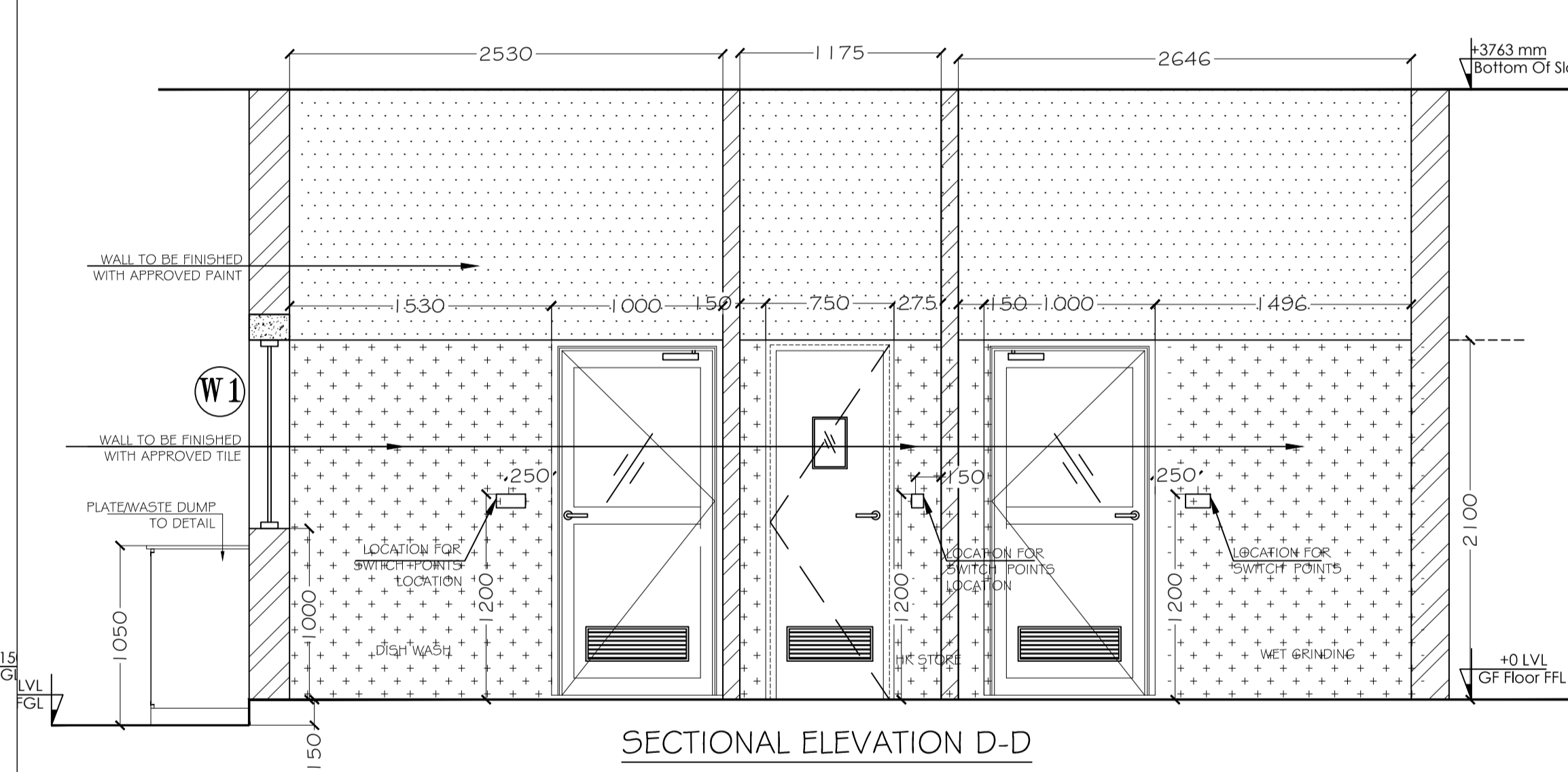
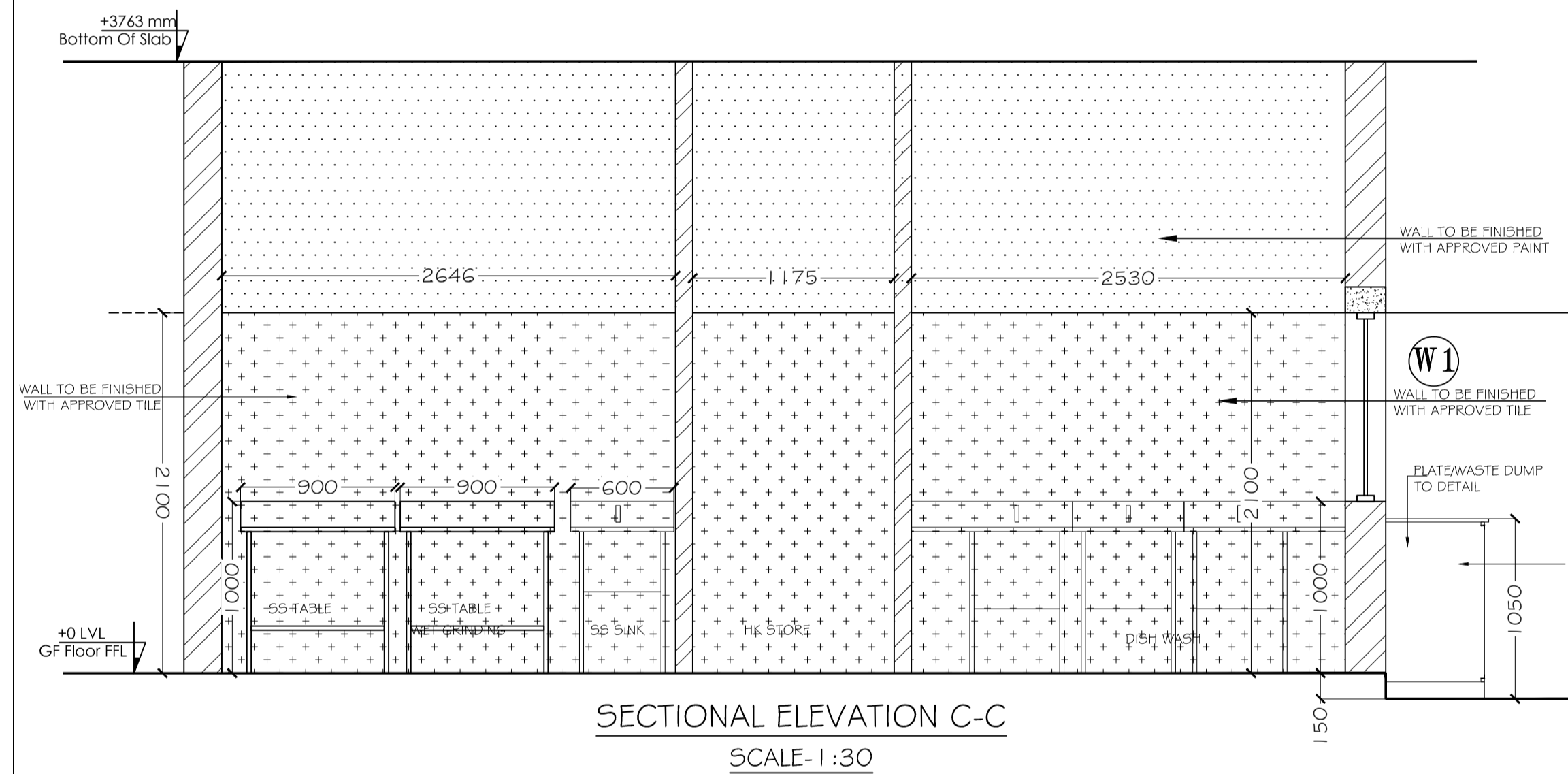
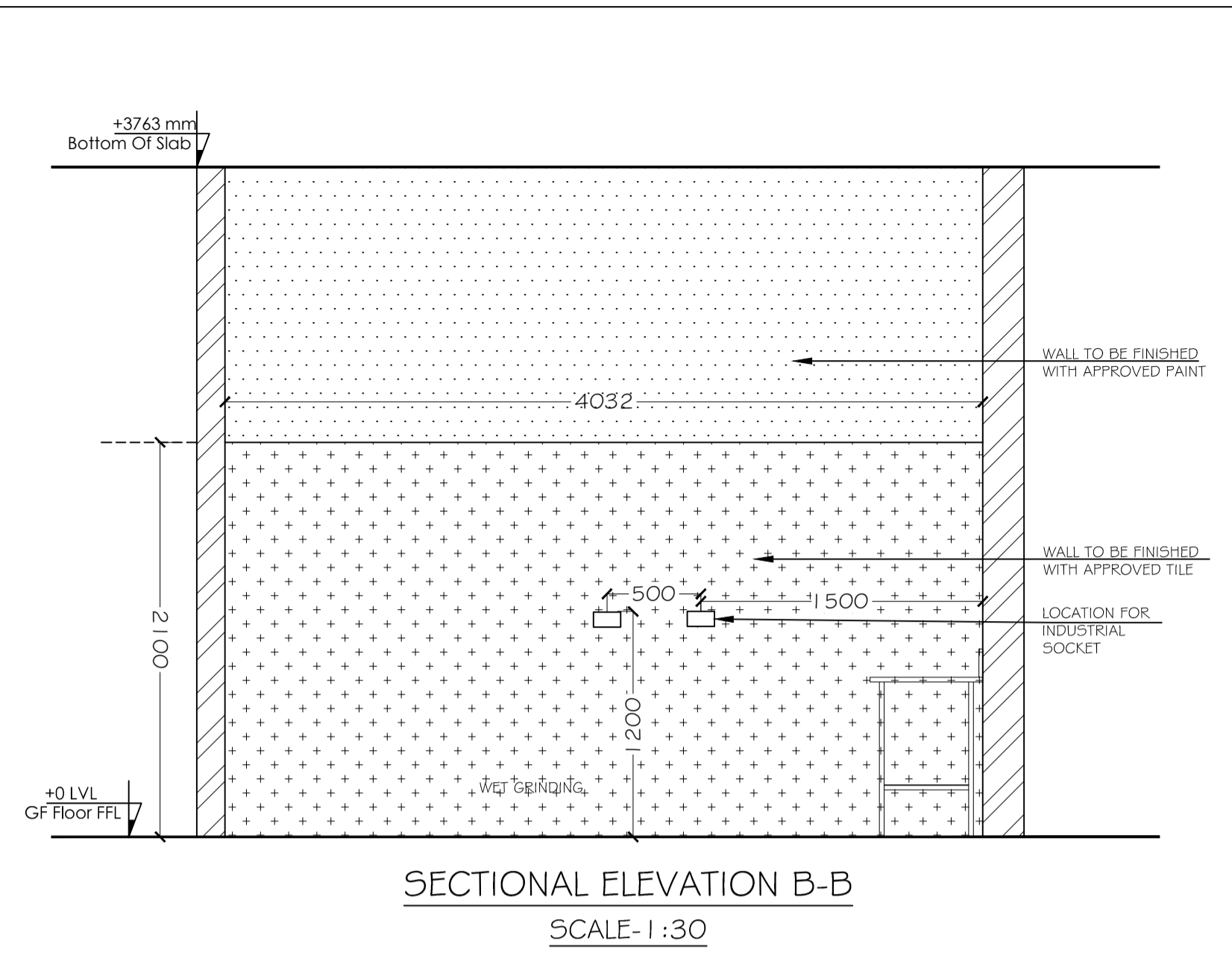
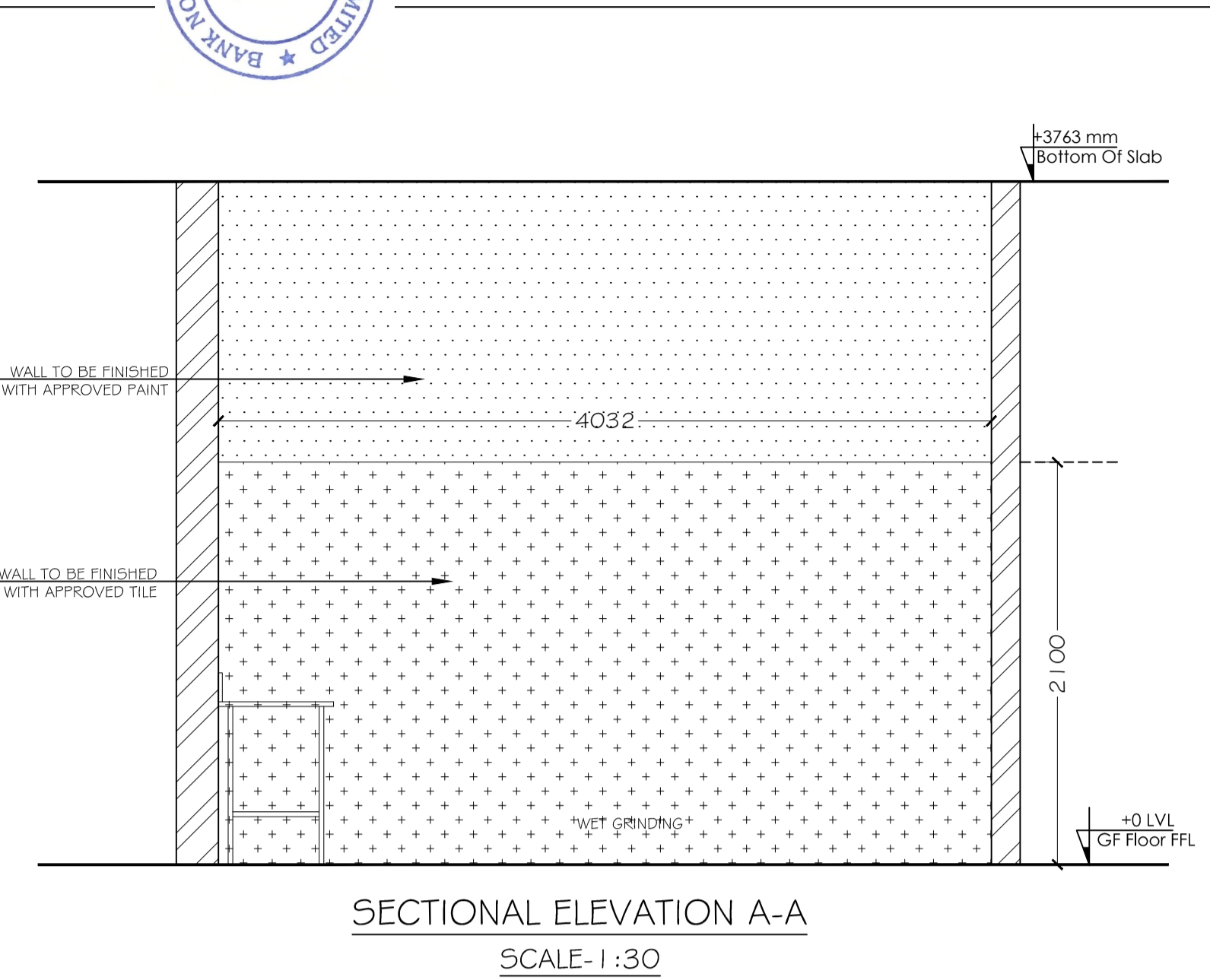
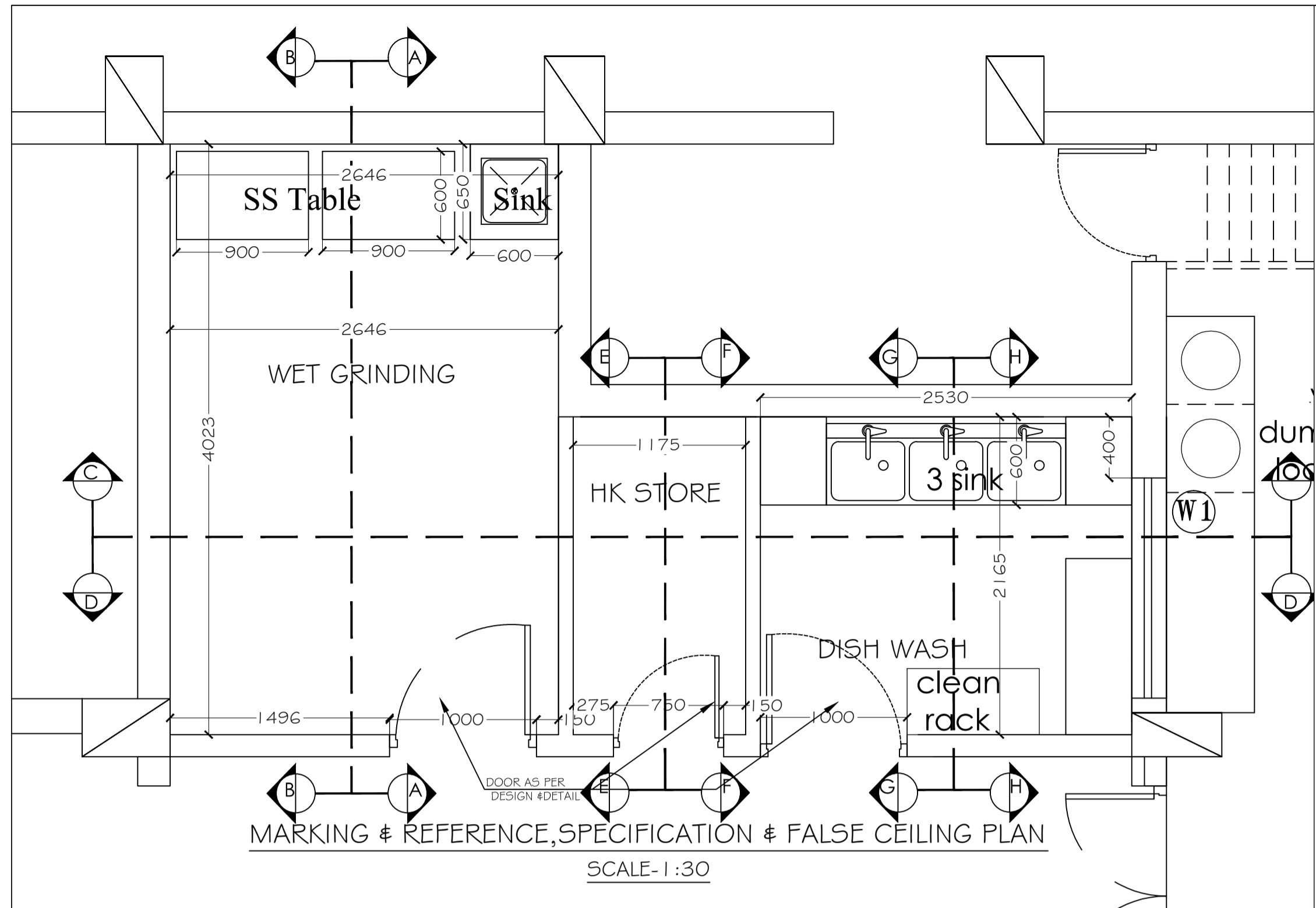

- GROUND FLOOR KEY PLAN  
NOTE
- All the dimensions to be checked at site before executing, any variations to be brought to the notice of the Architect.
  - Please refer Specifications for all the details/materials suggested in the BOQ.
  - All the SS tables/equipments to be considered as suggested by the Kitchen Consultant.

REV No.	DATE	REMARKS	DATE OF ISSUE
			06-07-20

PURPOSE: TENDER DRAWING

PROJECT: RENOVATION OF BNPM STAFF CATEEN, MINIPRESS BUILDING AT BNPM PREMISES, MYSURE

CLIENT: BANK NOTE PRESS MILL MYSURU

PHE CONSULTANTS: PHE CONSULTANTS PVT LTD. 1ST FLOOR, 6TH CROSS, 1ST MAIN 4TH CROSS, MINIPRESS BUILDING, BANGALORE. Website: www.pheindia.com

HVAC CONSULTANTS: PINNACLE CONSULTING ENGINEERS. 1ST MAIN 4TH CROSS, MINIPRESS BUILDING, BANGALORE. Website: www.pinnaclece.com

ELEC. CONSULTANTS: AKASH ELECTRO CONSULTANTS PVT LTD. #28, 1st FL, MANJULA, 4TH CROSS, 1ST MAIN 4TH CROSS, BANGALORE-560 075. Pk: 081-669 74 89, 448 10 34. Email: akashn@rediffmail.com, akashn@akashn.com

TITLE: GROUND FLOOR WET GRINDING, HK STORE & DISH WASH CABIN DETAIL

DEALT/CKD: MANJULA SCALE: AS MENTIONED JOB NO: PRA-294  
DRAWN: SHWETHA DATE: 21 04 20 SHEET NO: PRA - 294-BNPM - A-13.0G.01

THE PRAGATHI CONCEPTS Complete Design Solutions  
#108/79, 6th cross, 10th layout, New Airport road (Near: CBI Office), Ganag nagar, Bengaluru-560 032  
Tel: +91 80 4207 1641 / 4171 3795. Info@pragathi.biz / www.pragathi.biz

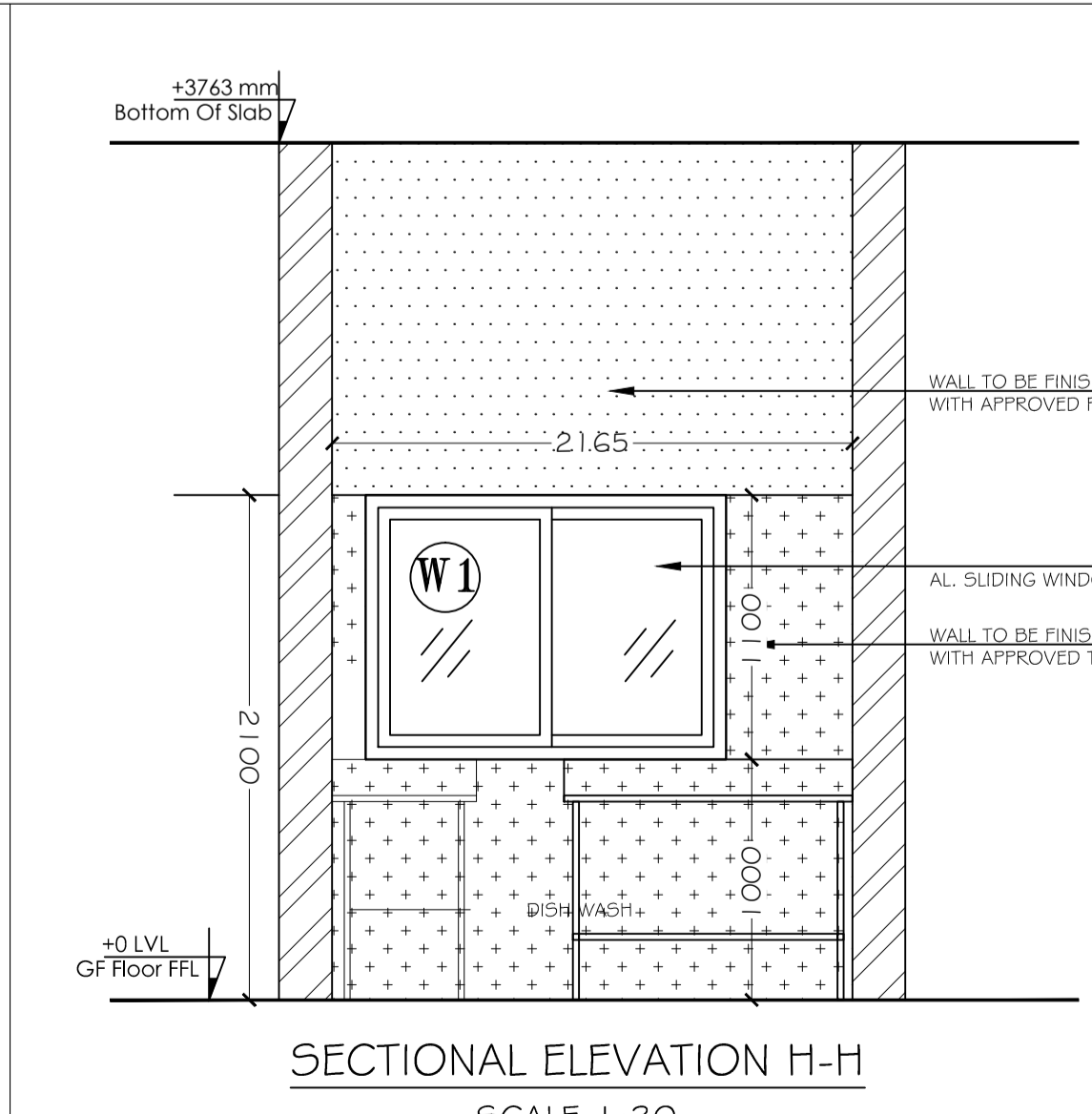
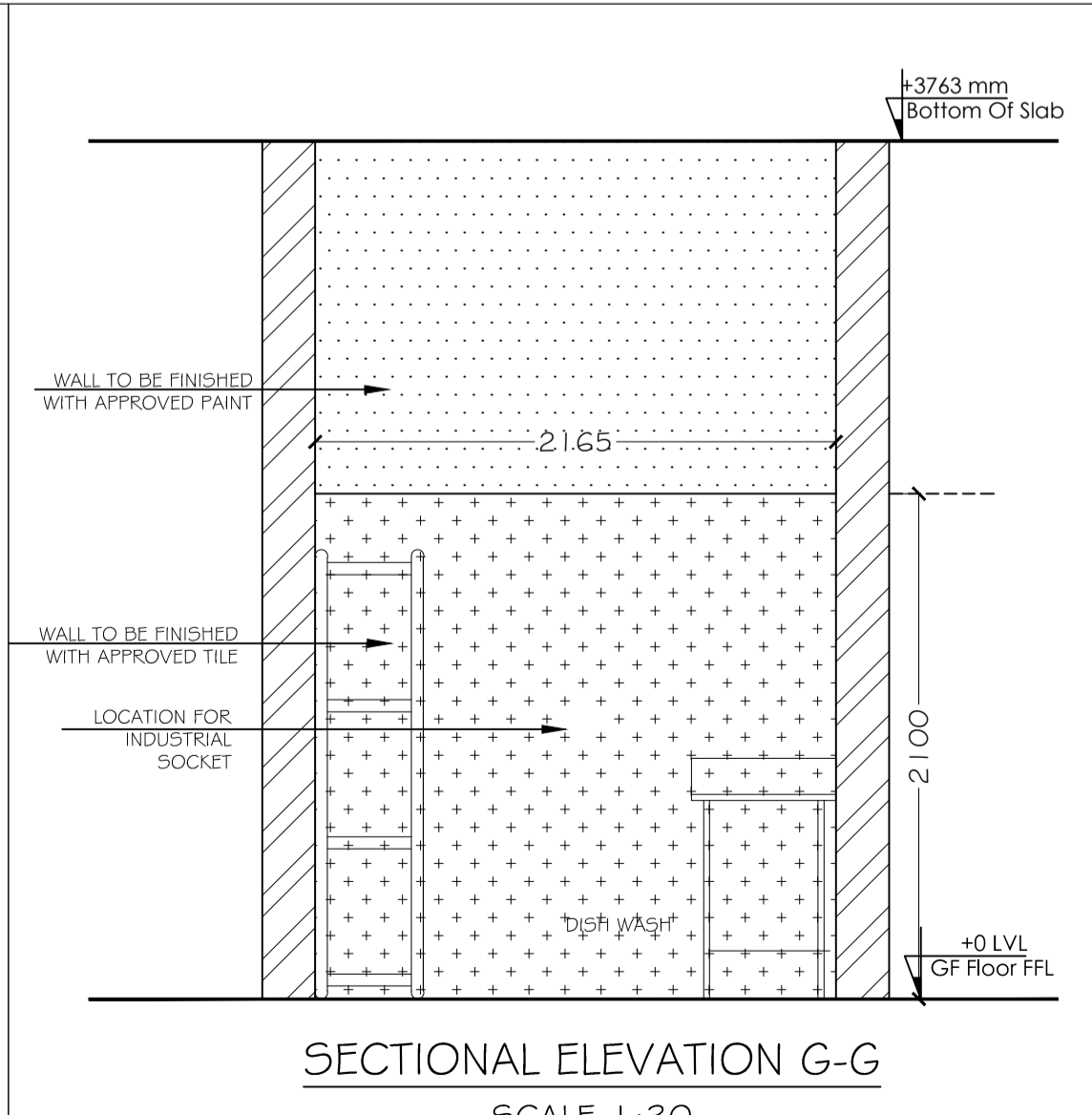
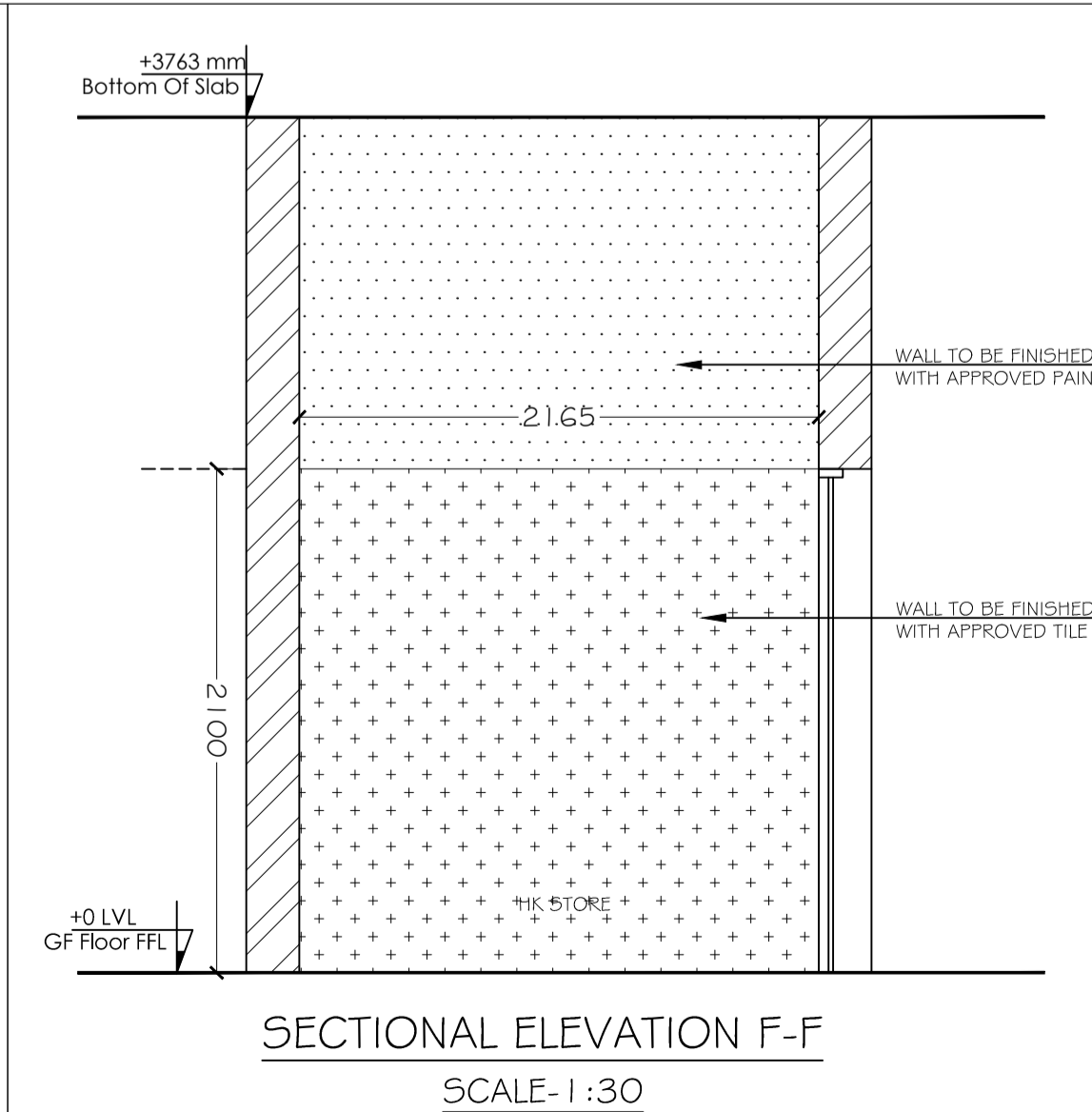
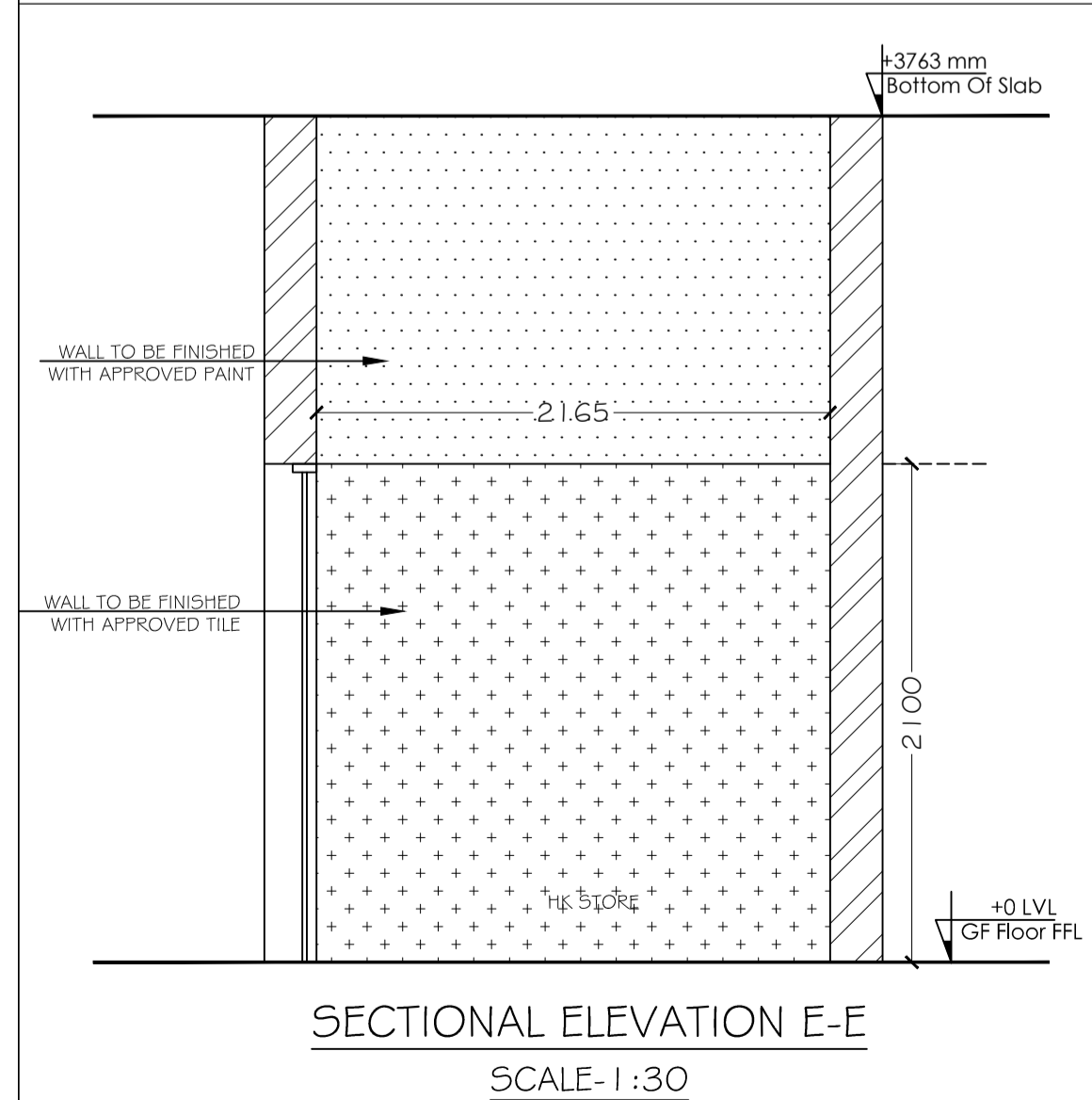



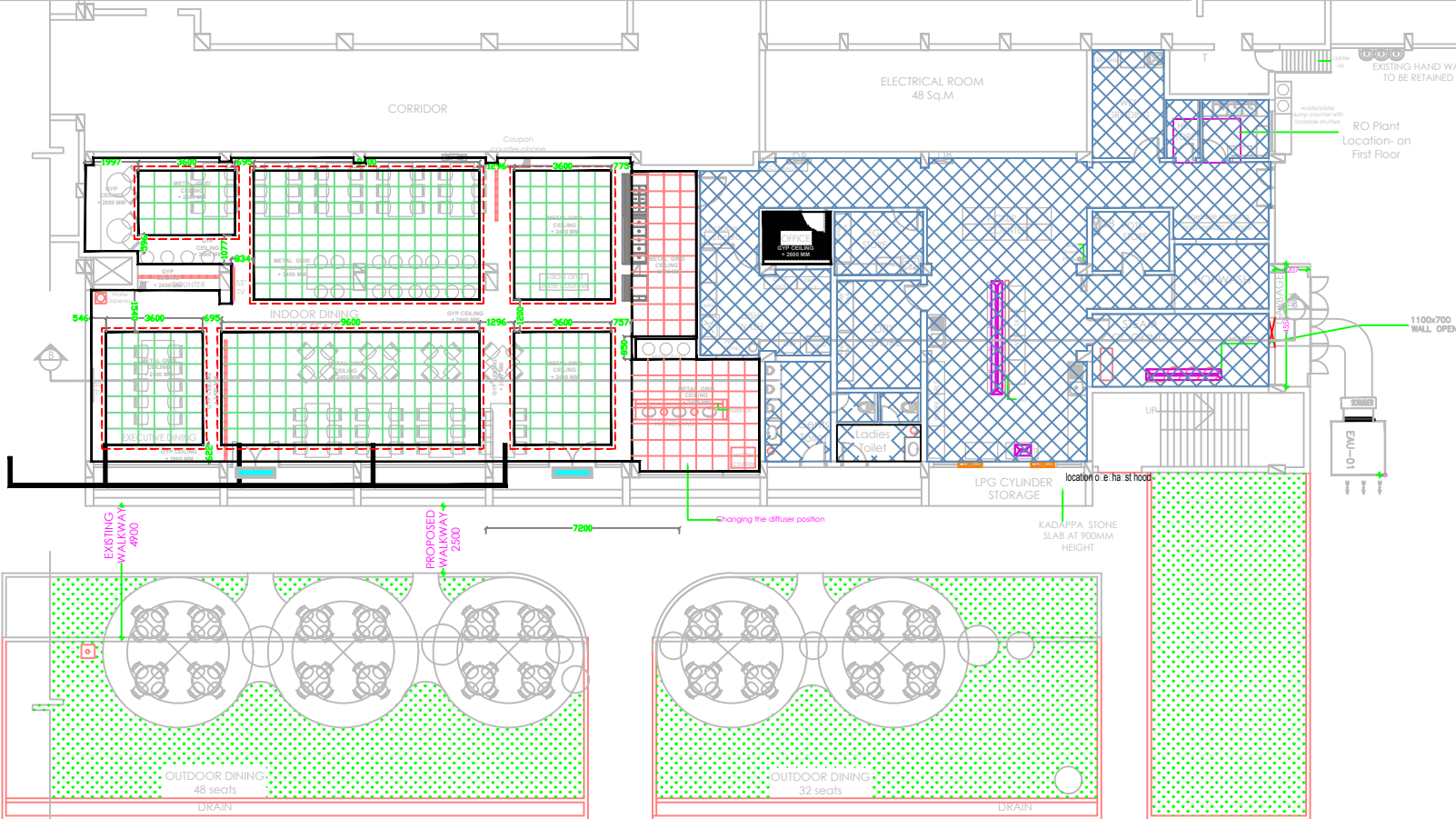

LEGEND	
	GRID CEILING WHITE 600x600mm METAL PERFORATED TILE (WITH ACOUSTIC FLEECE)
	GRID CEILING WHITE 600x600mm MINERAL BOARD PERFORATED TILE
	GYP CEILING
	NON-HATCHED AREAS ARE GYP CEILING
	E-POSED CEILING

- NOTE**
- All the dimensions to be checked at site before executing. Any variations to be brought to the notice of the Architect.
  - Please refer Specifications for all the details/materials suggested in the BOQ.

REV. NO.	DATE	REMARKS

PURPOSE: **TENDER DRAWING** DATE OF ISSUE: **06 07 20**

PROJECT: **RENOVATION OF BNPA STAFF CATEREN, MANIPRESS BUILDING AT BNPA PREMISES, MYSURU**

CLIENT: **BANK NOTE PRESS MILL, MYSURU**

ME CONSULTANTS: **ME CONSULTANTS PVT LTD**

MVC CONSULTANTS: **PRINCE CONSULTING ENGINEERS**

M/E/C CONSULTANTS: **AKASH ELECTRO CONSULTANTS PVT. LTD.**

TITLE: **GROUND FLOOR FALSE CEILING PLAN**

REALIZED BY: **MANJALA** SCALE: **AS MENTIONED** JOB NO: **PRA-274**

DRAWN BY: **MANJALA** DATE: **06 07 20** SHEET NO: **PRA-274-BNPA-02-001**

THE **PRINCE CONCEPTS** # 108/P2, 6th cross, HGH layout, New Airport road Near CBI Office, Ganga nagar, Bengaluru-560 032 Tel: +91 80 6207 1681 | 0111 3765 1460 | email: info@princeconcepts.com | www.princeconcepts.com

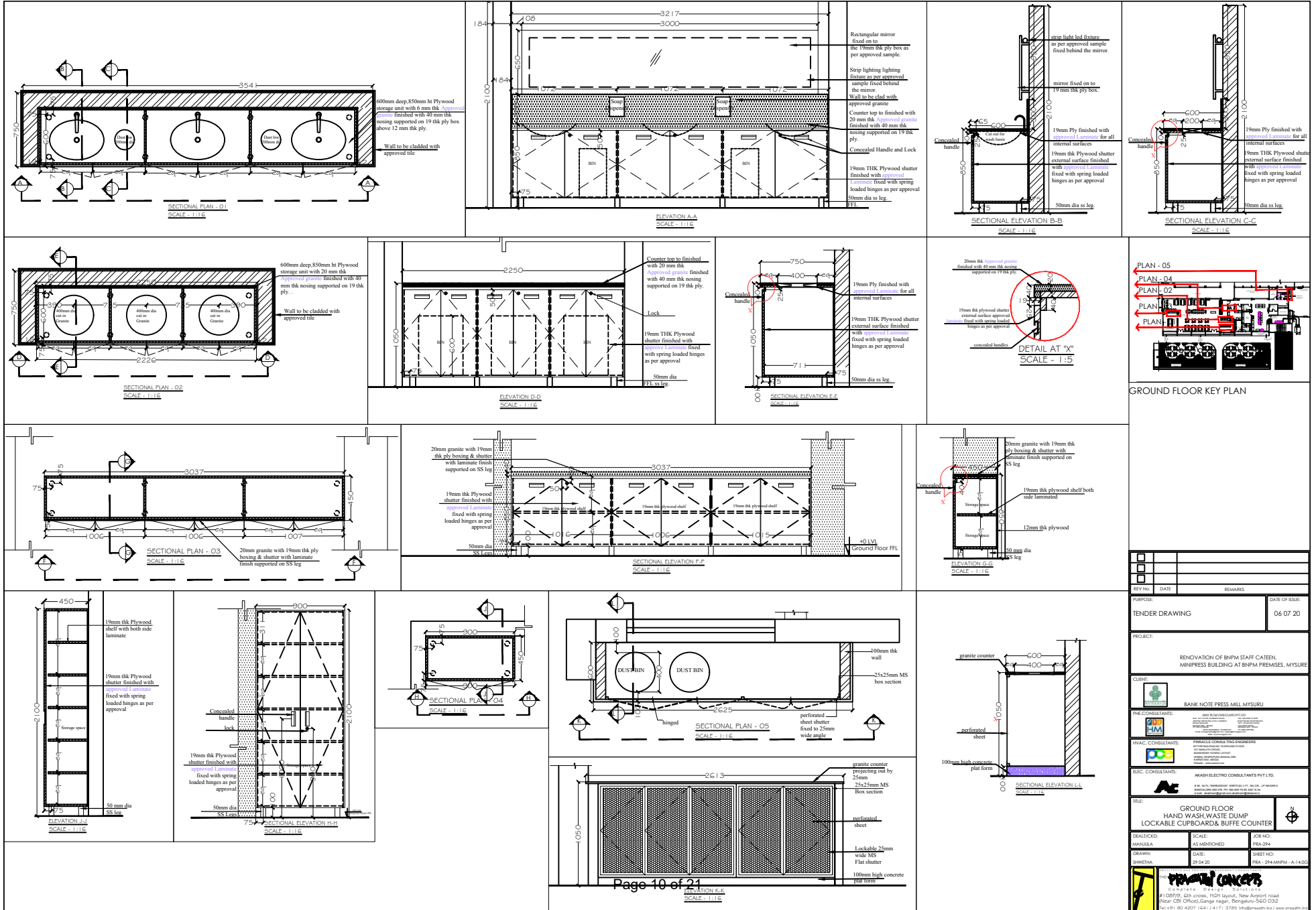

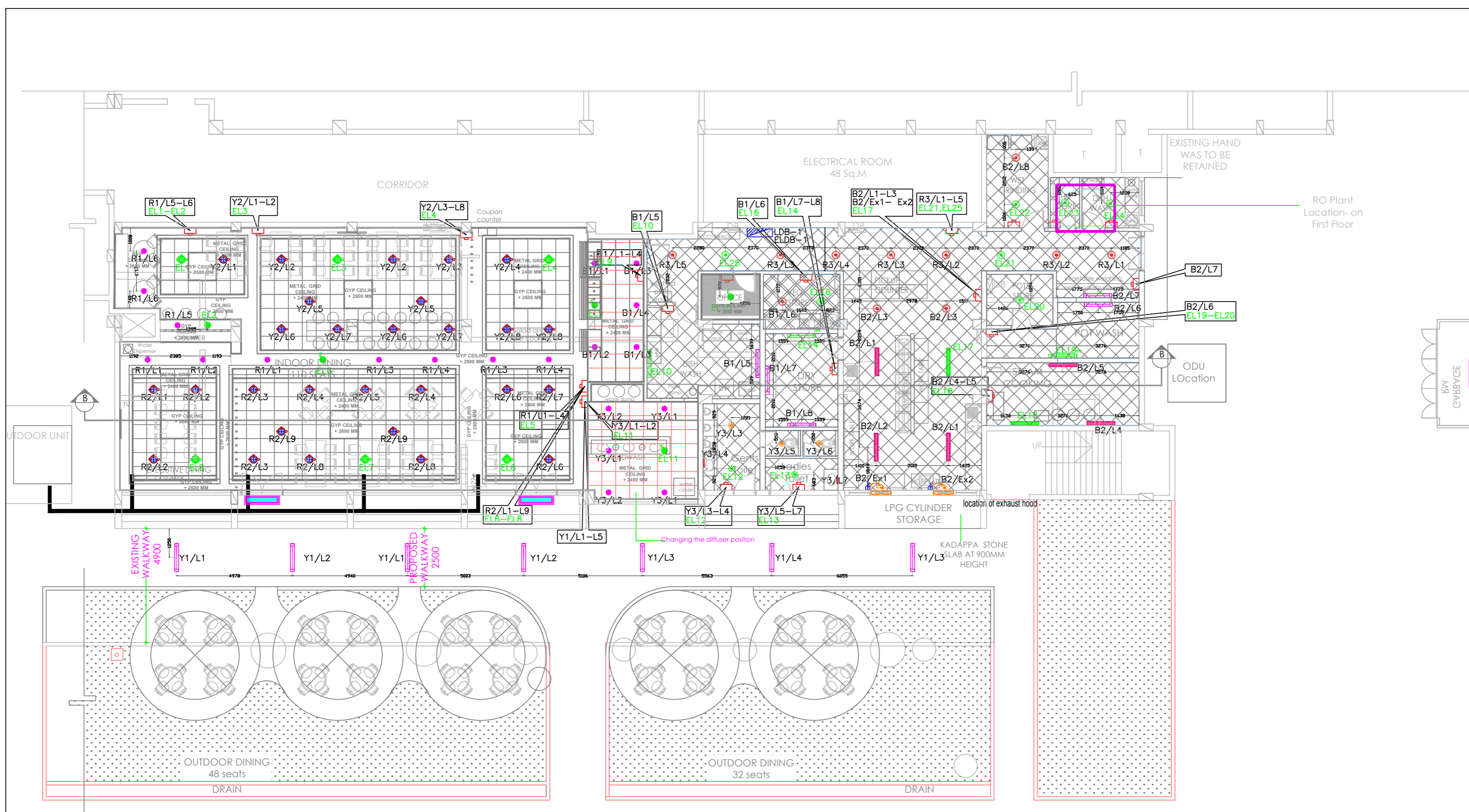

**LEGEND:**

SYMBOL	DESCRIPTION	QTY
	12W LED RECESS MOUNTED NORMAL/EMERGENCY DOWNLIGHTER	25 Nos.
	12W LED SURFACE MOUNTED NORMAL/EMERGENCY DOWNLIGHTER	18 Nos.
	6W LED SURFACE MOUNTED NORMAL/EMERGENCY DOWNLIGHTER	05 Nos.
	20W LED TUBE NORMAL/EMERGENCY LIGHT	17 Nos.
	20W LED TUBE (DUST PROOF) NORMAL/EMERGENCY LIGHT	07 Nos.
	16W SUSPENDED NORMAL/EMERGENCY LIGHT FIXTURE	34 Nos.
	1 X 5W LED MIRROR LIGHT	02 Nos.
	EXHAUST FAN	02 Nos.
	6A RAW POWER S/O WITH SW.	02 Nos.
	SWITCH BOX	---
	DISTRIBUTION BOARD	---

**LEGEND**

	GRID CEILING WHITE 600x600mm METAL PERFORATED TILE (WITH ACOUSTIC FLEECE)
	GRID CEILING WHITE 600x600mm MINERAL BOARD PERFORATED TILE
	GYP CEILING
	NON HATCHED AREAS ARE GYP CEILING
	EXPOSED CEILING

REV No.	DATE	REMARKS
R4	15 09 2020	REVISED AS PER DISCUSSION WITH CLIENT
R3	12 08 2020	REVISED AS PER CHANGES IN LAYOUT
R2	25 06 2020	REVISED AS PER CLIENT'S COMMENT
R1	15 05 2020	REVISED AS PER ARCHITECT'S COMMENT
R0	14 05 2020	GOOD FOR CONSTRUCTION
P7	14 05 2020	REVISED AS PER CHANGES IN LAYOUT
P6	13 05 2020	REVISED AS PER CHANGES IN LAYOUT
P5	11 05 2020	REVISED AS PER CHANGES IN LAYOUT
P4	22 04 2020	DETAILED LAYOUT RELEASED FOR APPROVAL
P3	17 04 2020	REVISED AS PER THE ARCHITECT'S COMMENT
P2	04 03 2020	REVISED AS PER THE ARCHITECT'S COMMENT
P1	03 03 2020	REVISED AS PER THE ARCHITECT'S COMMENT
P0	03 03 2020	RELEASED FOR APPROVAL

PURPOSE:	DATE OF ISSUE:
GOOD FOR CONSTRUCTION	15 09 20

PROJECT: RENOVATION OF BNPM STAFF CATEEN, MINIPRESS BUILDING AT BNPM PREMISES, MYSURE

CLIENT: BANK NOTE PRESS MILL MYSURU

PHE CONSULTANTS: IBN TECHNICALS PART PVT LTD. #44, 1ST FLOOR, ANANDRAO ROAD, ANANDRAO ROAD CHENNAI, TAMIL NADU 600008. TEL: 044-2612-3456. WWW.IBNTECHNICALS.COM

HVAC CONSULTANTS: PINNACLE CONSULTING ENGINEERS MYTHR BEALING ROAD 1650000 FLOOR, 1ST FLOOR, 1ST CROSS, HANUMANTEMBADE, BANGALORE-560032. TEL: 080-2654-1234. WWW.PINNACLECONSULTING.COM

ELEC. CONSULTANTS: AKASH ELECTRO CONSULTANTS PVT LTD. #1594 "RAGHASRHEE", 17TH MAIN, J.P. NAGAR-II BANGALORE-560 078, PH: 088-2649 15 34. E-MAIL - akashem@gmail.com

TITLE: LIGHTING LAYOUT

DEALT/CKD:	SCALE:	JOB NO:
UMESH CHIKMATH	AS MENTIONED	PRA-294
DRAWN:	DATE:	SHEET NO:
KARTHIK CHIKMATH	29 02 20	PRA-294-BNPM-A-07-DG

THE PRAGATI CONCEPTS Complete Design Solutions #1 08/9, 6th cross, HGH layout, New Airport road (Near CBI Office), Ganga Nagar, Bengaluru-560 032 Tel: +91 80 4207 1641 / 4171 3785 Info@pragati.biz / www.pragati.biz

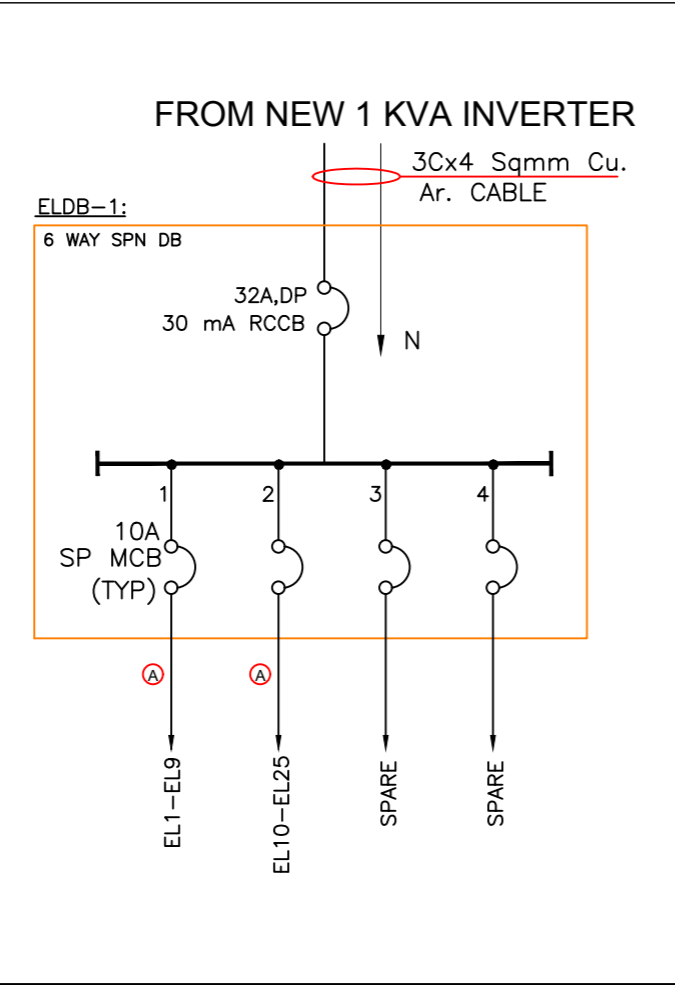
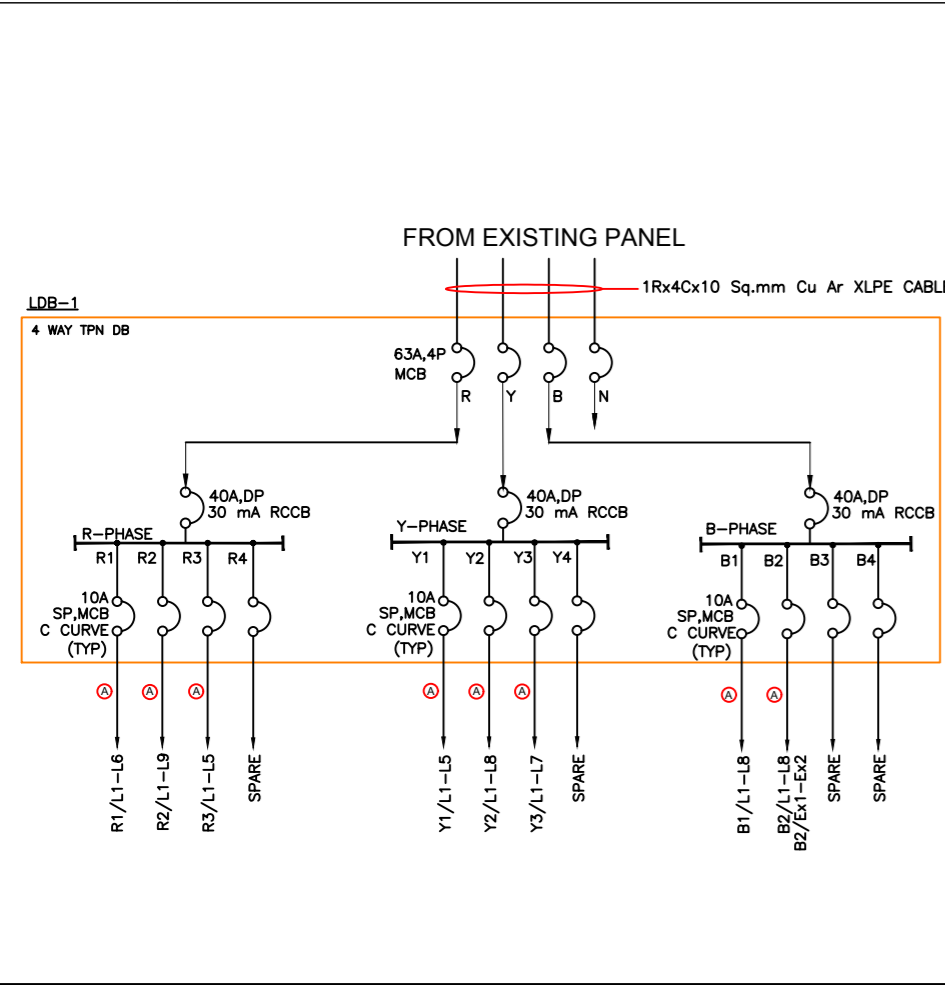

**NOTE:-**

WIRE SIZE	CONDUIT SIZE
2R x 2.5Sqmm + 1R x 1.5Sqmm CU WIRE	19mm Ø Pvc Conduit (2mm THICK)



CAD FILE NAME:

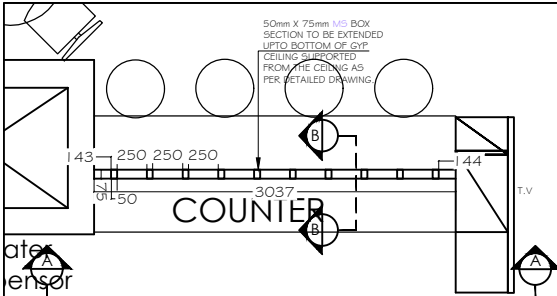

MARKING, REFERENCE & SPECIFICATION PLAN - 01  
SCALE-1:30

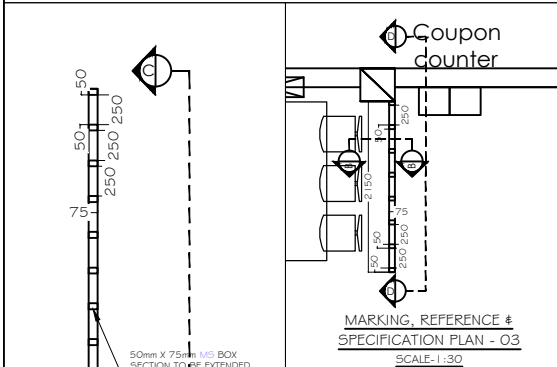

MARKING, REFERENCE & SPECIFICATION PLAN - 03  
SCALE-1:30

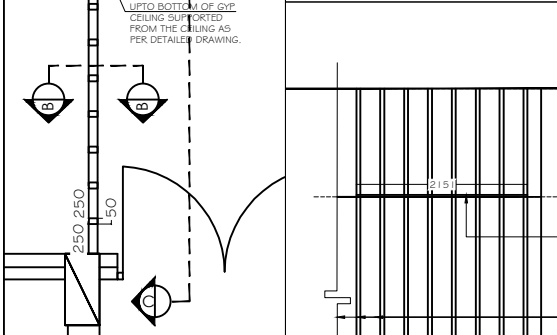

MARKING, REFERENCE & SPECIFICATION PLAN - 02  
SCALE-1:30

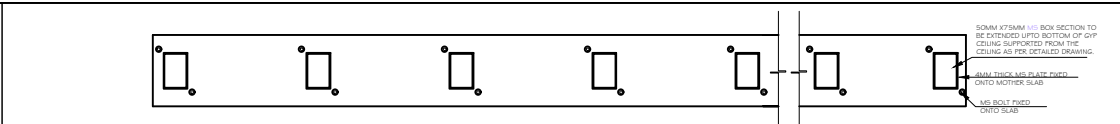

PLAN AT FLOOR LEVEL  
DETAIL FOR BASE PLATE  
SCALE-1:5

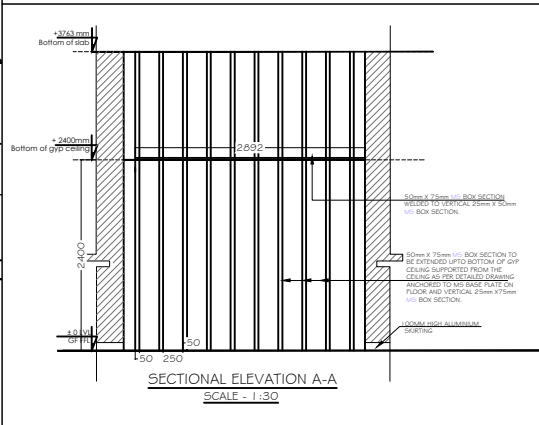

SECTIONAL ELEVATION A-A  
SCALE - 1:30

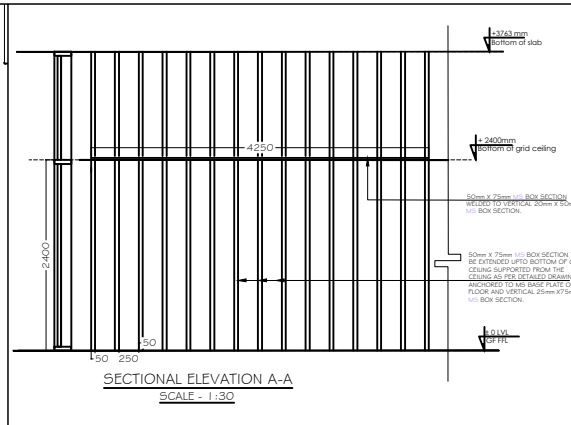

SECTIONAL ELEVATION A-A  
SCALE - 1:30

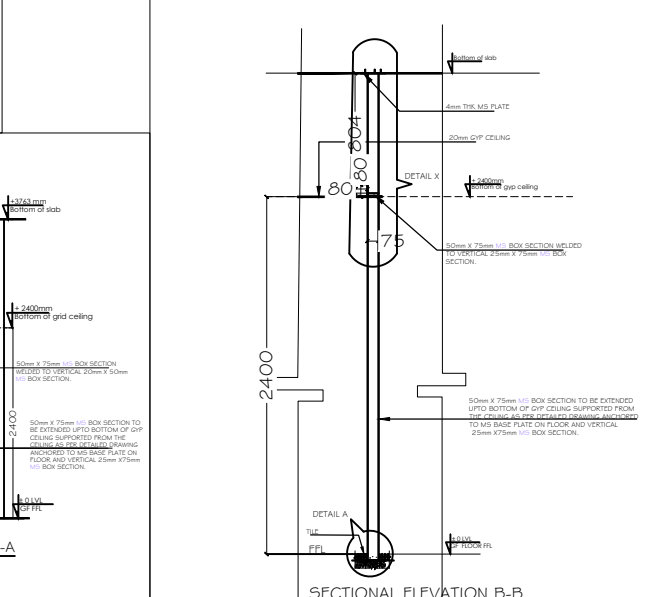

SECTIONAL ELEVATION B-B  
SCALE - 1:10

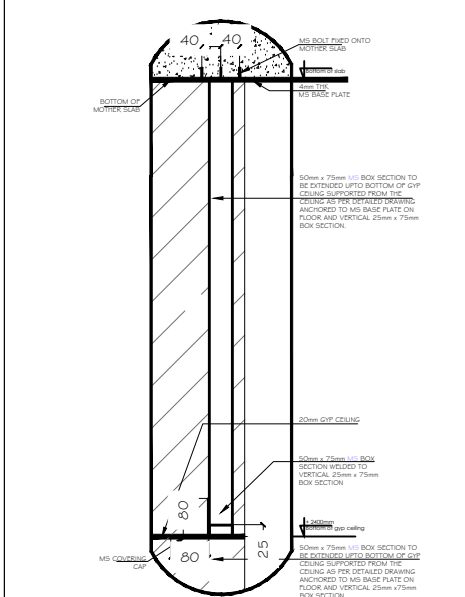

DETAIL AT 'X'  
DETAIL FOR FIXING TOP BASE PLATE  
SCALE-1:5



GROUND FLOOR PLAN

TENDER DRAWING		06 07 20	
PROJECT: RENOVATION OF BNPM STAFF CATERIN, MNPRESS BUILDING AT BNPM PREMISES, MYSURE			
CLIENT: BANK NOTE PRESS MILL MYSURU			
PROJECT CONSULTANTS: H.M. ENGINEERS & ARCHITECTS			
PROJECT CONSULTANTS: H.M. ENGINEERS & ARCHITECTS			
PROJECT CONSULTANTS: AMASH ELECTRO CONSULTANTS PVT.LTD.			
SHEET: GROUND FLOOR MA PERGOLA DETAILS CABIN DETAIL			
DESIGNED: MALLESIA	SCALE: AS SHOWN	JOB NO: MA-204	SHEET NO: 2/14-50
DRAWN: SWATHA	DATE: 2014-50	DRAWN: SWATHA	

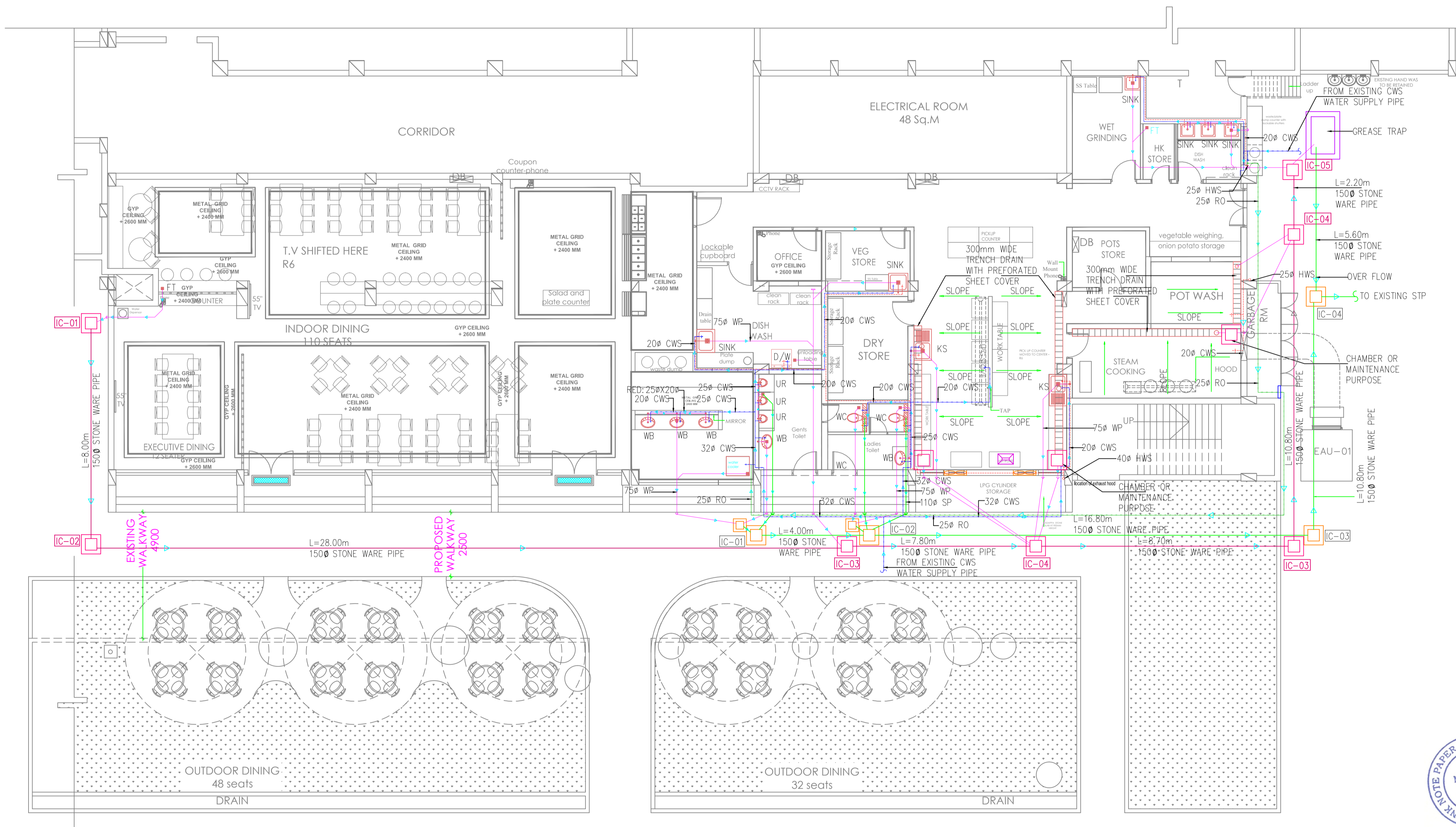

MOUNTING HEIGHTS		
Sl. NO	SCHEDULE OF FIXTURE / FITTINGS	MOUNTING HTS FROM F.F.L OF TOILET
01	EUROPEAN WATER CLOSET	400 mm
02	WASH BASIN	800 mm
03	SOAP DISH	900 mm
04	PAPER HOLDER	450 mm
05	TOWEL RING	1200 mm
06	TOWEL RACK / RAIL / ROD	1800 mm
07	TWD IN ONE WALL MIXER	800mm
08	OVER HEAD SHOWER	1950mm
09	TAP / HEALTH FAUCET FOR EWC	450 mm
10	WASH BASIN MIRROR	1500 mm
11	STAINLESS STEEL SINK	800 mm
12	SINK / TAP FOR SINK / SINK MIXER	1000 mm
13	BOTTLE TRAP FOR WASHBASIN	500 mm
14	SHOWER - WALL MIXER	1050 mm
15	URINALS	650 mm
16	ELECTRICAL WATER HEATER	600 mm

LEGEND:		MOUNTING HEIGHTS	
	EWC EUROPEAN WATER CLOSET WALL MOUNTED WITH CONCEALED TANK		OWB OVAL WASH BASIN SENSOR 800MM FROM FFL
	HF HEALTH FAUCET 400MM FROM FFL		UR SENSOR URINALS
	FT FLOOR TRAP		KS KITCHEN SINK
	SINK		CWS COLD WATER SUPPLY
	BV BALL VALVE		HB HOSE BIB 450MM FROM F.F.L
	SP SOIL DOWN TAKE PIPE 160ø		WP WASTE DOWN TAKE PIPE 110ø
	IC INSPECTION CHAMBER 450X450MM		GT GULLY TRAP 300X300MM

REV. NO.	DATE	REMARKS
----------	------	---------

PURPOSE:	TENDER DRAWINGS	DATE OF ISSUE:	06-07-20
----------	-----------------	----------------	----------

PROJECT:  
RENOVATION OF BNPM STAFF CANTEEN,  
MINIPRESS BUILDING AT BNPM PREMISES, MYSORE

CLIENT:  
  
BANK NOTE PRESS, MYSORE

PHE CONSULTANTS:  
  
HBM TECHCONSULTANTS PVT LTD.  
#41, 1ST FLOOR, BANASHIRI ROAD,  
BANGALORE - 56004  
PH: 080-4287988  
MOB: 984098642 / 974084147  
Email: hbmtech@pragathi.com, nagesh@hbmtech.com, shylaja@hbmtech.com  
WEBSITE: www.hbmtech.com

HVAC CONSULTANTS:  
  
PINNACLE CONSULTING ENGINEERS  
#117, 1ST FLOOR, BANASHIRI ROAD,  
BANGALORE - 56004  
PH: 080-4287988  
MOB: 984098642 / 974084147  
Email: pinnacle@pragathi.com, nagesh@pinnacle.com, shylaja@pinnacle.com  
WEBSITE: www.pinnacle.com

ELEC. CONSULTANTS:  
  
AKASH ELECTRO CONSULTANTS PVT LTD.  
#36, 1st FL, "ANRUDHHA" (KSRTC) L.Y.T., 5th CR., J.P. NAGAR-II  
BANGALORE-560 078. PH: 080-659 78 89, 649 15 34.  
e-mail: akashem@gmail.com, akashem@akashem.com

TITLE:  
GROUND FLOOR PLAN  
PLUMBING & SANITARY  
LAYOUT.

DEALT/CKD:	SCALE:	JOB NO.:
NAGESH	AS MENTIONED	
DRAWN:	DATE:	SHEET NO.:
SHYLAJA	03.07.2020	

ARCHITECTS AND PROJECT MANAGEMENT CONSULTANTS  
**THE PRAGATHI CONCEPTS**  
Complete Design Solutions  
#108/F/9, 6th cross, HGM layout, New Airport road  
(Near CBI Office), Ganga nagar, Bengaluru-560 032  
Tel: +91 80 4207 1641 / 4171 3785. info@pragathi.biz / www.pragathi.biz



GROUND FLOOR PLAN

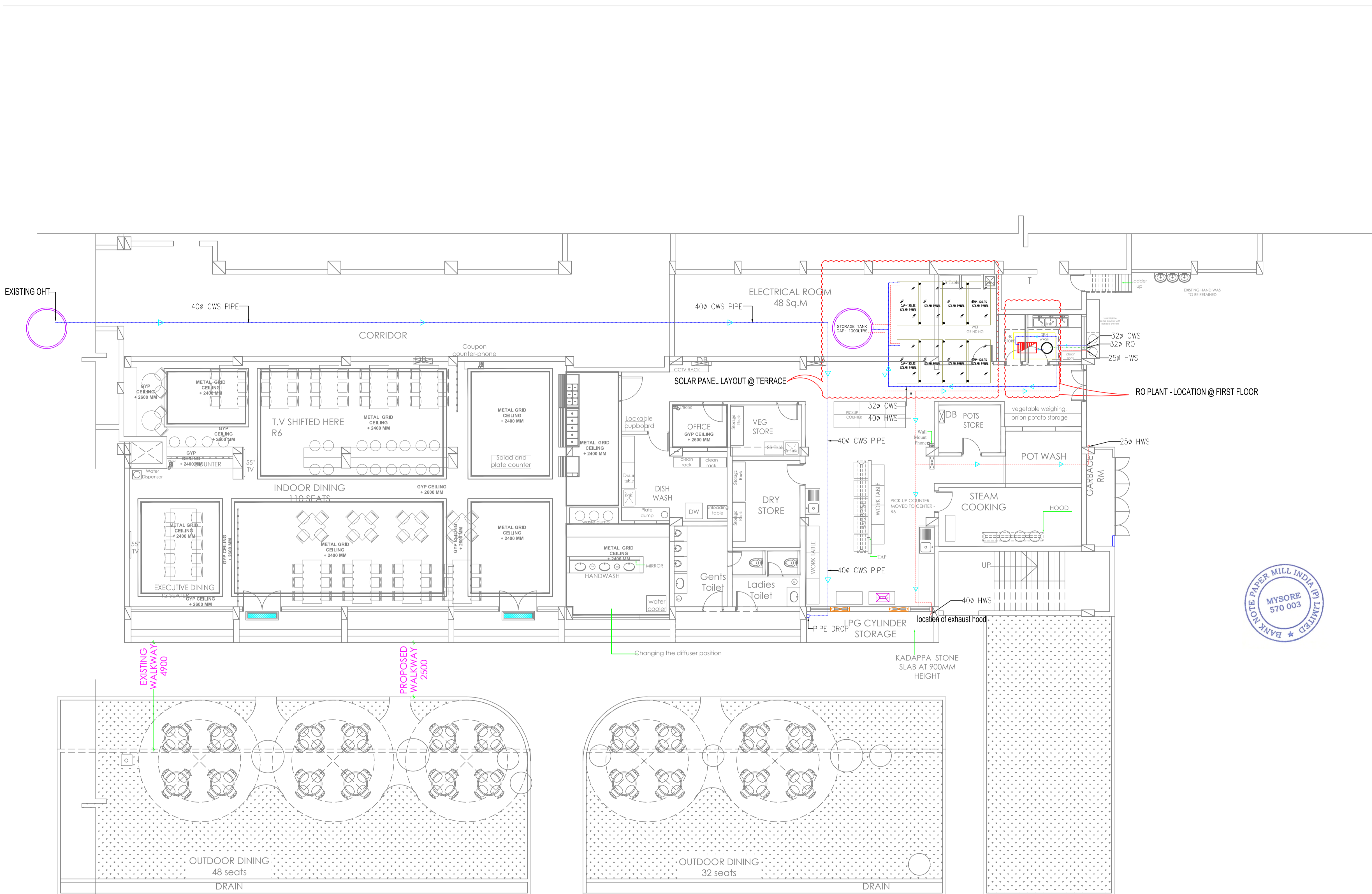

TERRACE FLOOR PLAN

Sl. NO	SCHEDULE OF FIXTURE / FITTINGS	MOUNTING HTS FROM F.F.L OF TOILET
01	EUROPEAN WATER CLOSET	400 mm
02	WASH BASIN	800 mm
03	SOAP DISH	900 mm
04	PAPER HOLDER	450 mm
05	TOWEL RING	1200 mm
06	TOWEL RACK / RAIL / ROD	1800 mm
07	TWD IN ONE WALL MIXER	800mm
08	OVER HEAD SHOWER	1950mm
09	TAP / HEALTH FAUCET FOR EWC	450 mm
10	WASH BASIN MIRROR	1500 mm
11	STAINLESS STEEL SINK	800 mm
12	SINK COOK / TAP FOR SINK / SINK MIXER	1000 mm
13	BOTTLE TRAP FOR WASHBASIN	500 mm
14	SHOWER - WALL MIXER	1050 mm
15	URNALS	650 mm
16	ELECTRICAL WATER HEATER	600 mm

LEGEND:		MOUNTING HEIGHTS	
	EWC	EUROPEAN WATER CLOSET	
	OWB	WALL MOUNTED WITH CONCEALED TANK	
	HF	HEALTH FAUCET	800MM FROM FFL
	FT	FLOOR TRAP	400MM FROM FFL
	UR	SENSOR URINALS	
	KS	KITCHEN SINK	
	SINK	SINK	
	CWS	COLD WATER SUPPLY	
	BV	BALL VALVE	
	HB	HOSE BIB	450MM FROM F.F.L
	SP	SOIL DOWN TAKE PIPE 160ø	
	WP	WASTE DOWN TAKE PIPE 110ø	
	IC	INSPECTION CHAMBER 450X450MM	
	GT	GULLY TRAP 300X300MM	



REV No.	DATE	REMARKS

PURPOSE:	TENDER DRAWINGS	DATE OF ISSUE:	06-07-2020
----------	-----------------	----------------	------------

PROJECT:  
RENOVATION OF BNPM STAFF CANTEN,  
MINIPRESS BUILDING AT BNPM PREMISES, MYSURU

CLIENT:  
 BANK NOTE PRESS, MYSORE

PHE CONSULTANTS:  
 HBM TECHCONSULTANTS PVT LTD  
#41, 1ST FLOOR, SHANMUKH ROAD, BANGALORE - 56004  
PIN: 560 004  
Email: hbmtech@gmail.com, hbmtech@hbmtech.com

HVAC CONSULTANTS:  
 PINNACLE CONSULTING ENGINEERS  
#110B/79, 6th cross, HGM layout, New Airport road (Near CBI Office), Ganga nagar, Bengaluru-560 032  
AKASH ELECTRO CONSULTANTS PVT LTD.

ELEC. CONSULTANTS:  
 AKASH ELECTRO CONSULTANTS PVT LTD.  
# 36, 1st FL, "ANRUDDHHA" KSRTOCE LYT., 5th CR., J.P. NAGAR-II BANGALORE-560 078. PH: 080-659 79 89, 649 15 34. e-mail: akashetm@gmail.com, akashetm@akashetm.in

TITLE:  
RO PLANT - SOLAR PANEL LAYOUT  
PLUMBING & SANITARY LAYOUT.

DEALT/CKD:	SCALE:	JOB NO.:
NAGESH	AS MENTIONED	
DRAWN:	DATE:	SHEET NO.:
SHYLAJA	03.07.2020	

ARCHITECTS AND PROJECT MANAGEMENT CONSULTANTS  
**THE PRAGATHI CONCEPTS**  
Complete Design Solutions  
#108F/9, 6th cross, HGM layout, New Airport road (Near CBI Office), Ganga nagar, Bengaluru-560 032  
Tel:+91-8042071641 / 47173785; info@pragathi.biz / www.pragathi.biz

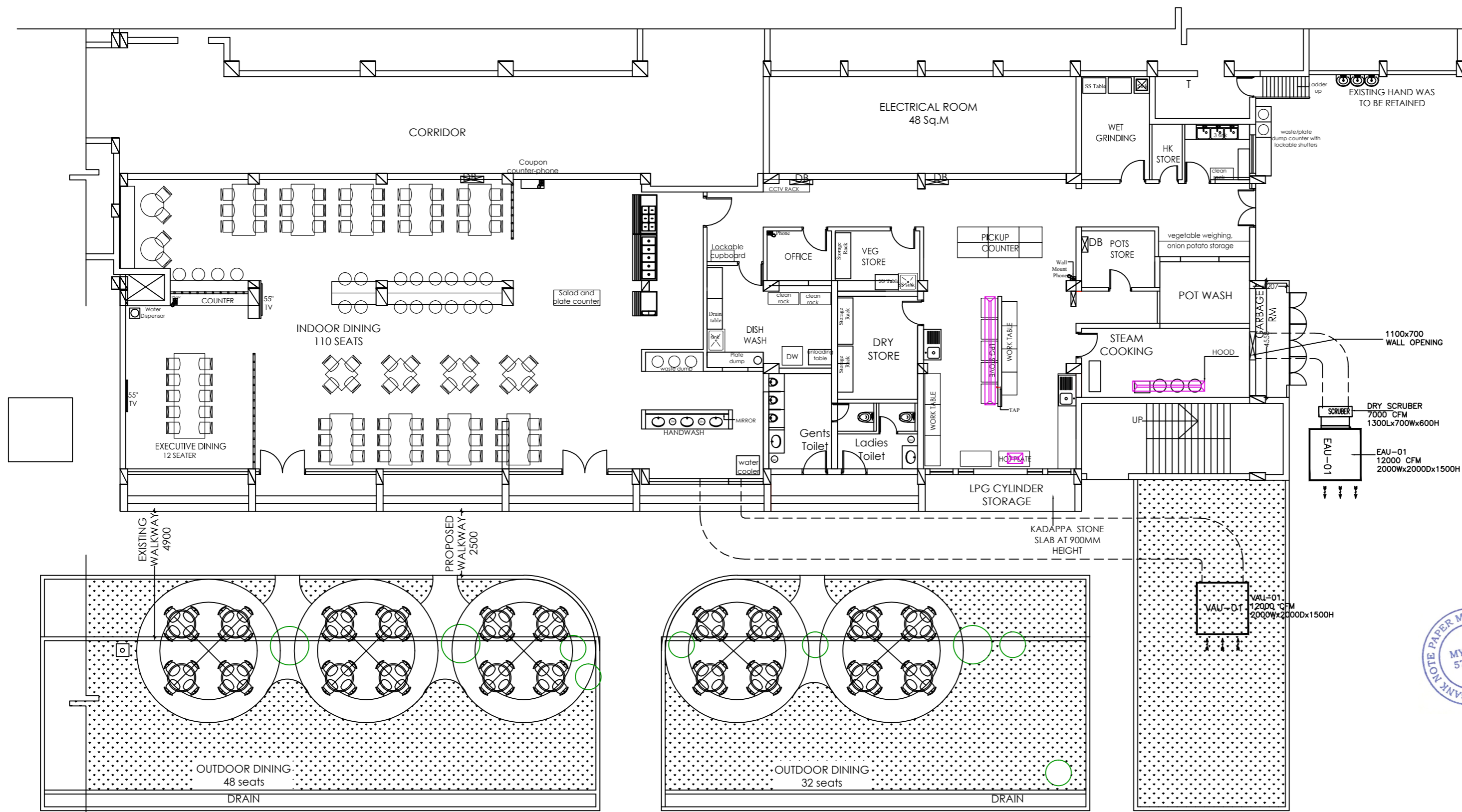

APART FROM AC ,  
KITCHEN VENTILATION UNITS  
WILL HAVE TO RELOCATE AS  
INDICATED IN PLAN

- Proposed wall
- Existing wall
- wall to be Demolished
- Columns

REV No.	DATE	REMARKS
PURPOSE:		DATE OF ISSUE:
FOR APPROVAL		06-07-20
PROJECT:		
RENOVATION OF BNPM STAFF CATEEN, MINIPRESS BUILDING AT BNPM PREMISES, MYSURE		
CLIENT:		
BANK NOTE PRESS MILL MYSURU		
P.H.E. CONSULTANTS:		
HVAC CONSULTANTS:		
ELEC. CONSULTANTS:		
TITLE:		N
GROUND FLOOR KITCHEN VAU PLAN		
DEALT/CKD:	SCALE:	JOB NO:
MANULJA	AS MENTIONED	PRA-294
DRAWN:	DATE:	SHEET NO:
SHWETHA	29/04/20	PRA-294-MNPM-A-1.DG
#108/7B, 6th cross, HGH layout, New Airport road (Near CBI Office),Ganga nagar, Bengaluru-560 032 Tel: +91 80 4207 1641 / 4171 3725 info@pragathi.biz / www.pragathi.biz		

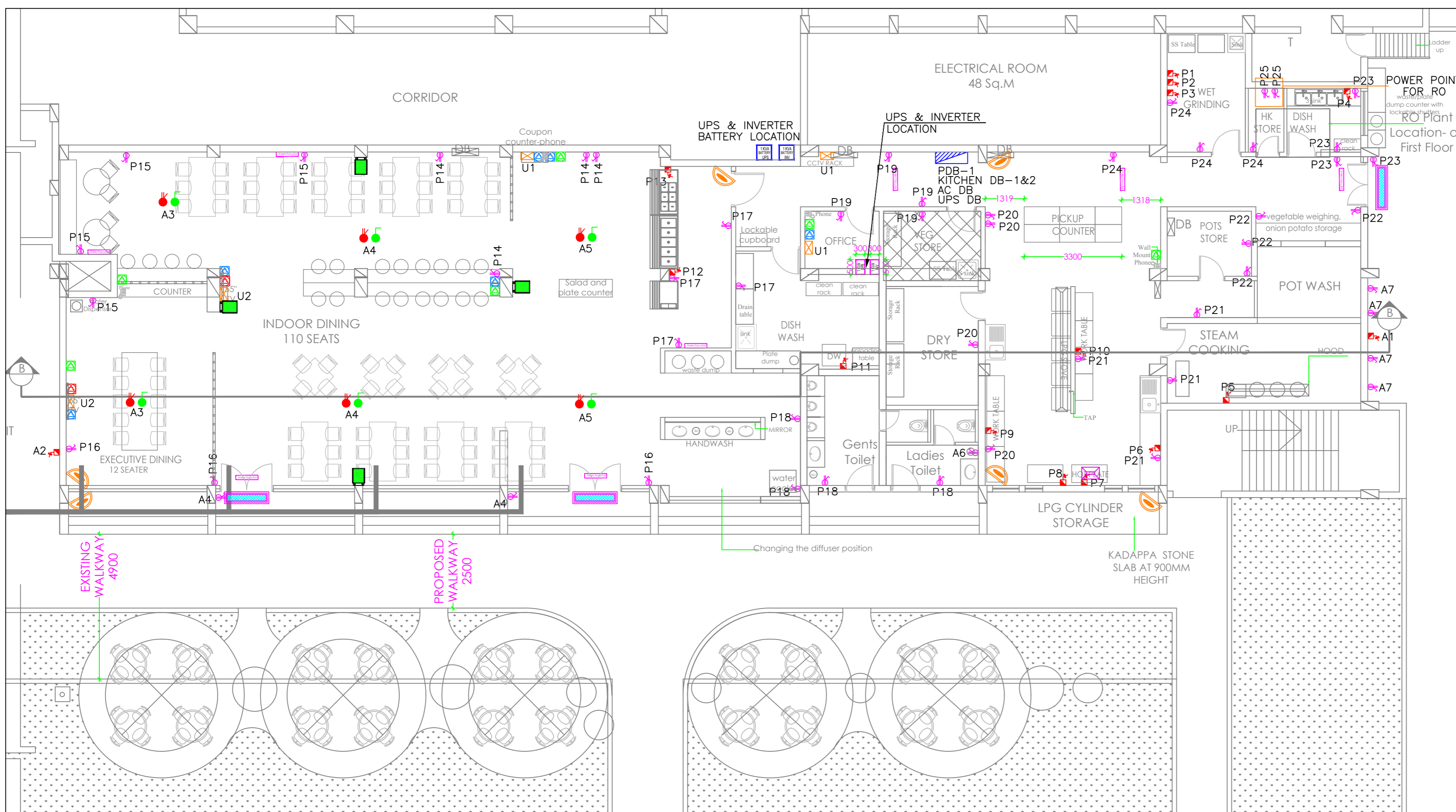

**LEGEND:**

SYMBOL	DESCRIPTION	QTY
	6/16A RAW POWER S/O WITH SW.	52 Nos.
	32A, 30.5 PIN INDUSTRIAL SOCKET WITH RCCB	15 Nos.
	20 A S/O WITH SW. FOR AC AT CEILING	06 Nos.
	DATA POINT	06 Nos.
	VOICE POINT	06 Nos.
	TV POINT	02 Nos.
	3 x 6A UPS SOCKET	05 Nos.
	DISTRIBUTION BOARD	---
	CCTV CAMERA	06 Nos.
	WALL MOUNTED SPEAKER	04 Nos.

**NOTE:-**

RAW POWER CIRCUIT	WIRE SIZE	CONDUIT SIZE
B	2Rv4Samm+1Rv2.5Sgmm CU WIRE	25mm Ø PVC Conduit (2mm THICK)

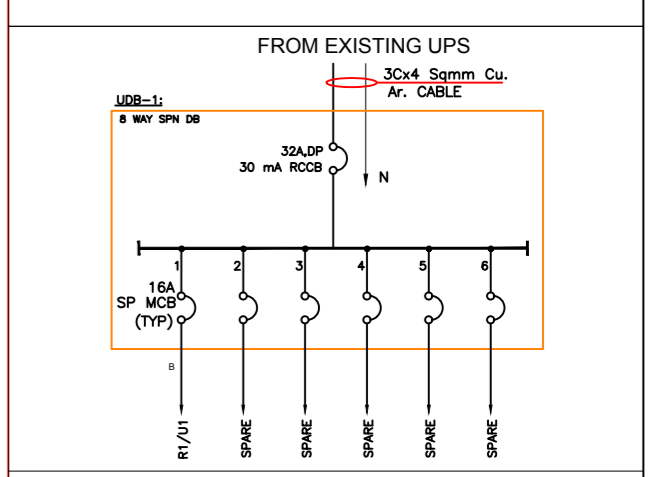

R5	15 09 2020	REVISED AS PER DISCUSSION WITH CLIENT
R4	12 08 2020	REVISED AS PER CHANGES IN AC LAYOUT
R3	22 06 2020	REVISED AS PER THE CLIENT'S COMMENT
R2	15 05 2020	REVISED AS PER THE ARCHITECT'S COMMENT
R1	15 05 2020	GOOD FOR CONSTRUCTION
R0	14 05 2020	GOOD FOR CONSTRUCTION
P7	14 05 2020	REVISED AS PER CHANGES IN LAYOUT
P6	13 05 2020	REVISED AS PER CHANGES IN LAYOUT
P5	11 05 2020	REVISED AS PER CHANGES IN LAYOUT
P4	22 04 2020	DETAILED LAYOUT RELEASED FOR APPROVAL
P3	17 04 2020	REVISED AS PER THE ARCHITECT'S COMMENT
P2	04 03 2020	REVISED AS PER THE ARCHITECT'S COMMENT
P1	03 03 2020	REVISED AS PER THE ARCHITECT'S COMMENT
P0	03 03 2020	RELEASED FOR APPROVAL

REV No.	DATE	REMARKS
PURPOSE:		DATE OF ISSUE:
GOOD FOR CONSTRUCTION		15 09 20

PROJECT:  
RENOVATION OF BNPM STAFF CATEEN,  
MINIPRESS BUILDING AT BNPM PREMISES, MYSURE

CLIENT:  
BANK NOTE PRESS MILL MYSURE

PHE CONSULTANTS:  
HBN TECHNOLOGIES PVT LTD  
#44, 1ST FLOOR, ANANDRAO ROAD,  
BANGALORE-560 078, PH: 088-2649 15 34  
e-mail: hbn@hbn.com

HVAC CONSULTANTS:  
PINNACLE CONSULTING ENGINEERS  
1ST FLOOR, 1ST CROSS,  
HEBBAL, BANGALORE-560 078,  
KARNATAKA, INDIA.  
Website: www.pinnacle.com

ELEC. CONSULTANTS:  
AKASH ELECTRO CONSULTANTS PVT LTD.  
#1584 "RAGHSHREE", 17TH MAIN, J.P. NAGAR-II,  
BANGALORE-560 078, PH: 088-2649 15 34  
e-mail: akashn@rediffmail.com

TITLE:  
**POWER AND NETWORK LAYOUT**

DEALT/CKD: UMESH CHIKMATH	SCALE: AS MENTIONED	JOB NO: PRA-294
DRAWN: KARTHIK CHIKMATH	DATE: 29 02 20	SHEET NO: PRA-294-BNPM-A-07.DG

ARCHITECTS AND PROJECT MANAGEMENT CONSULTANTS  
**PRAGATI CONCEPTS**  
Complete Design Solutions  
#1087/9, 6th cross, HGH layout, New Airport road  
(Near CBI Office), Gangarajar, Bengaluru-560 032  
Tel: +91 80 4207 1641 / 4171 3785 info@pragati-bz | www.pragati-bz

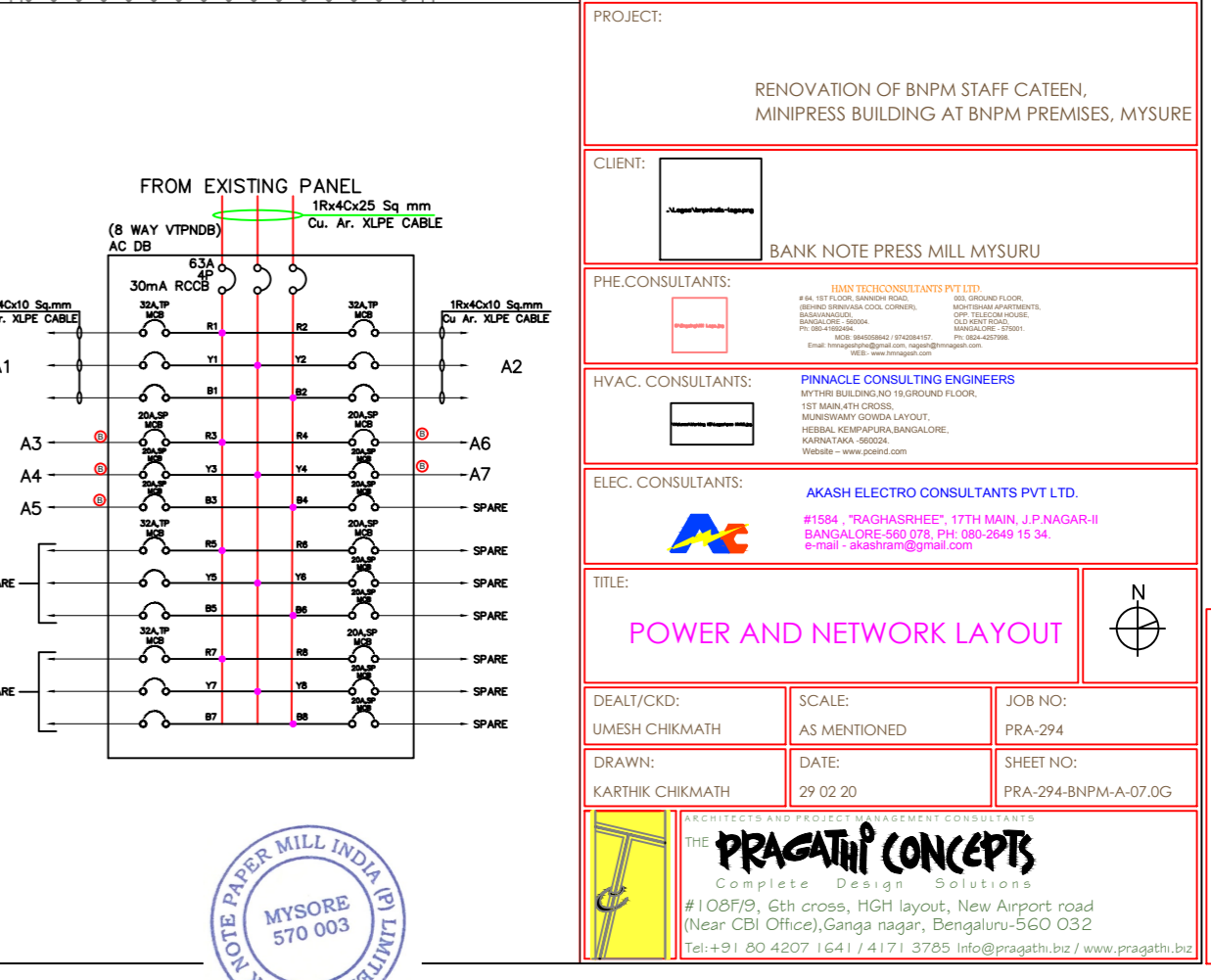
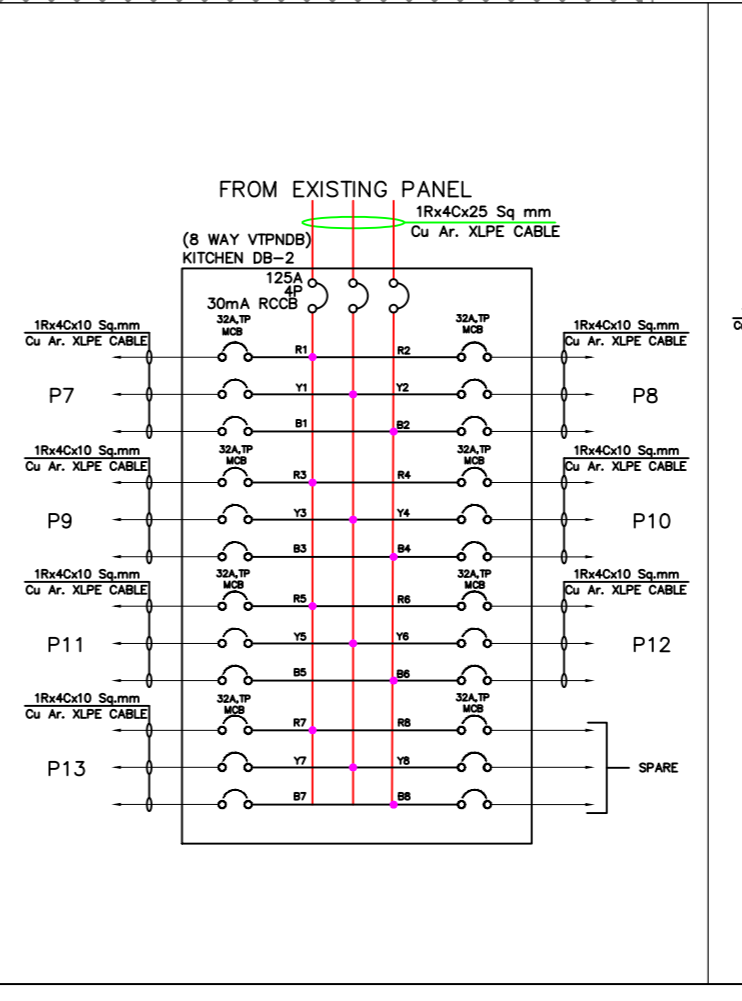
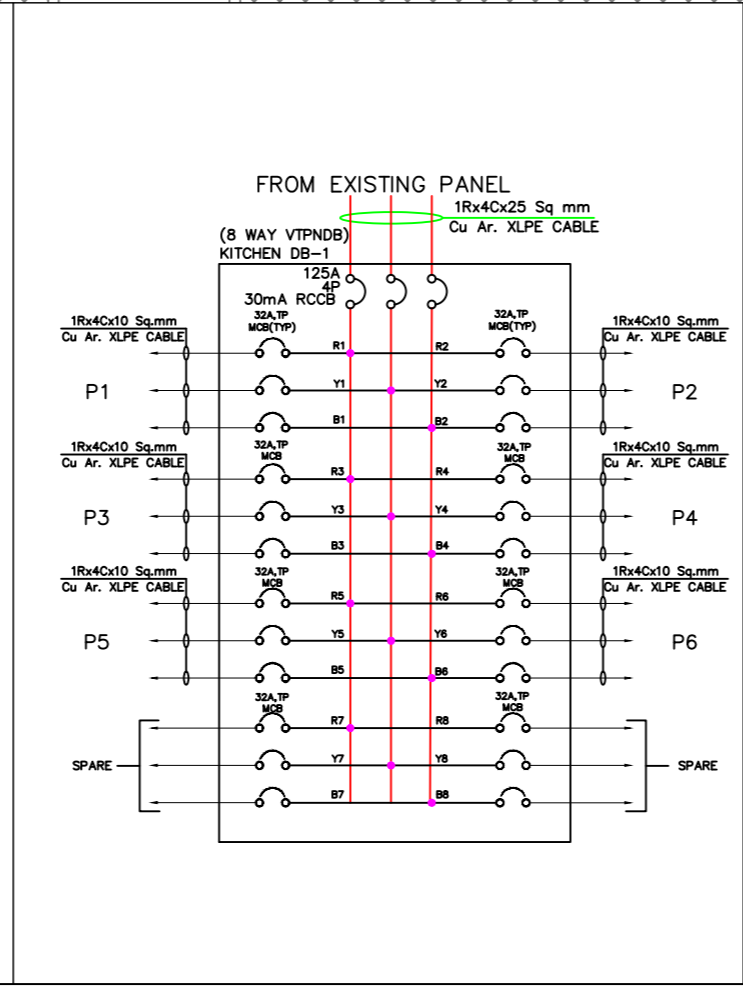
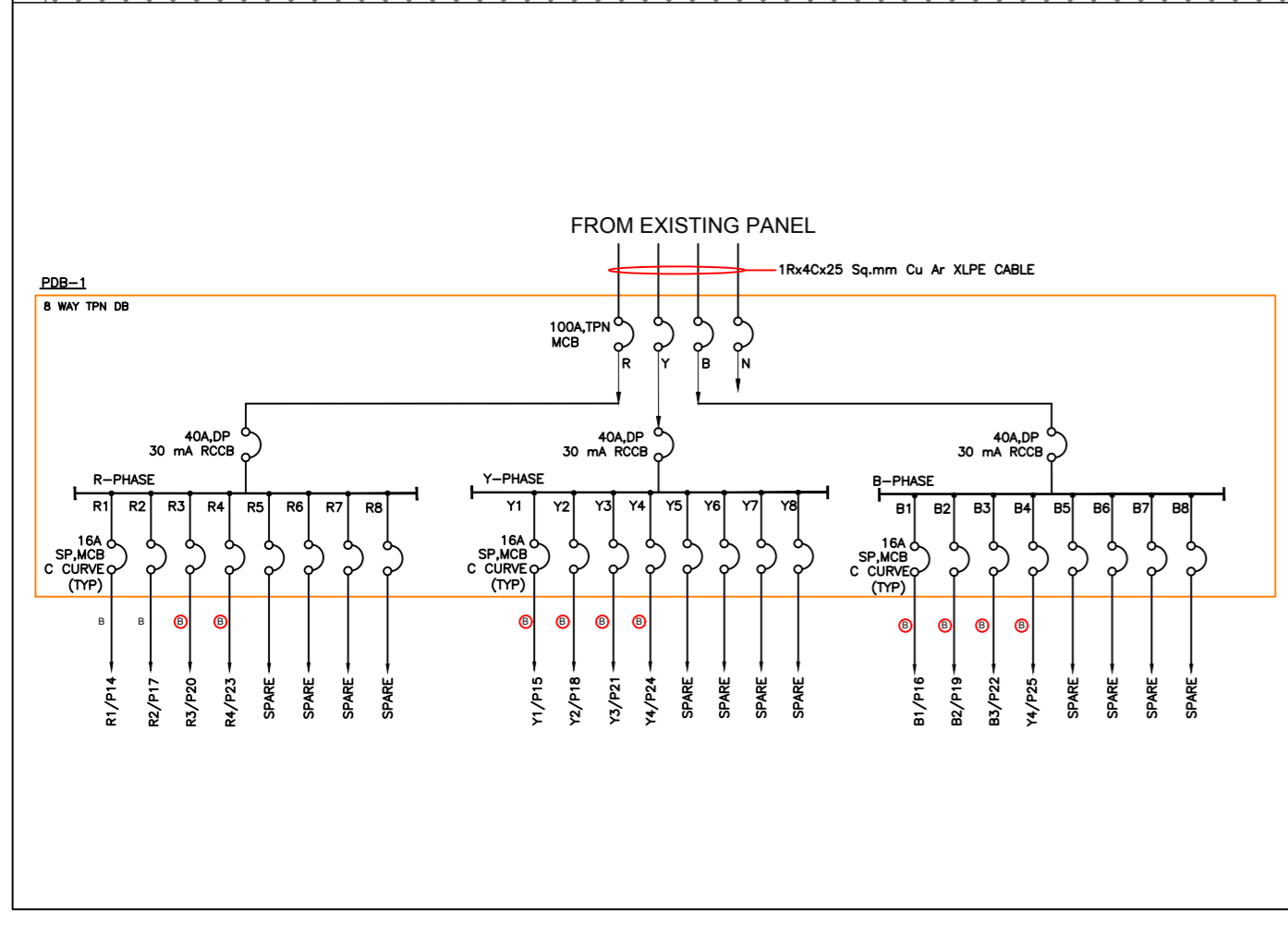

CAD FILE NAME:



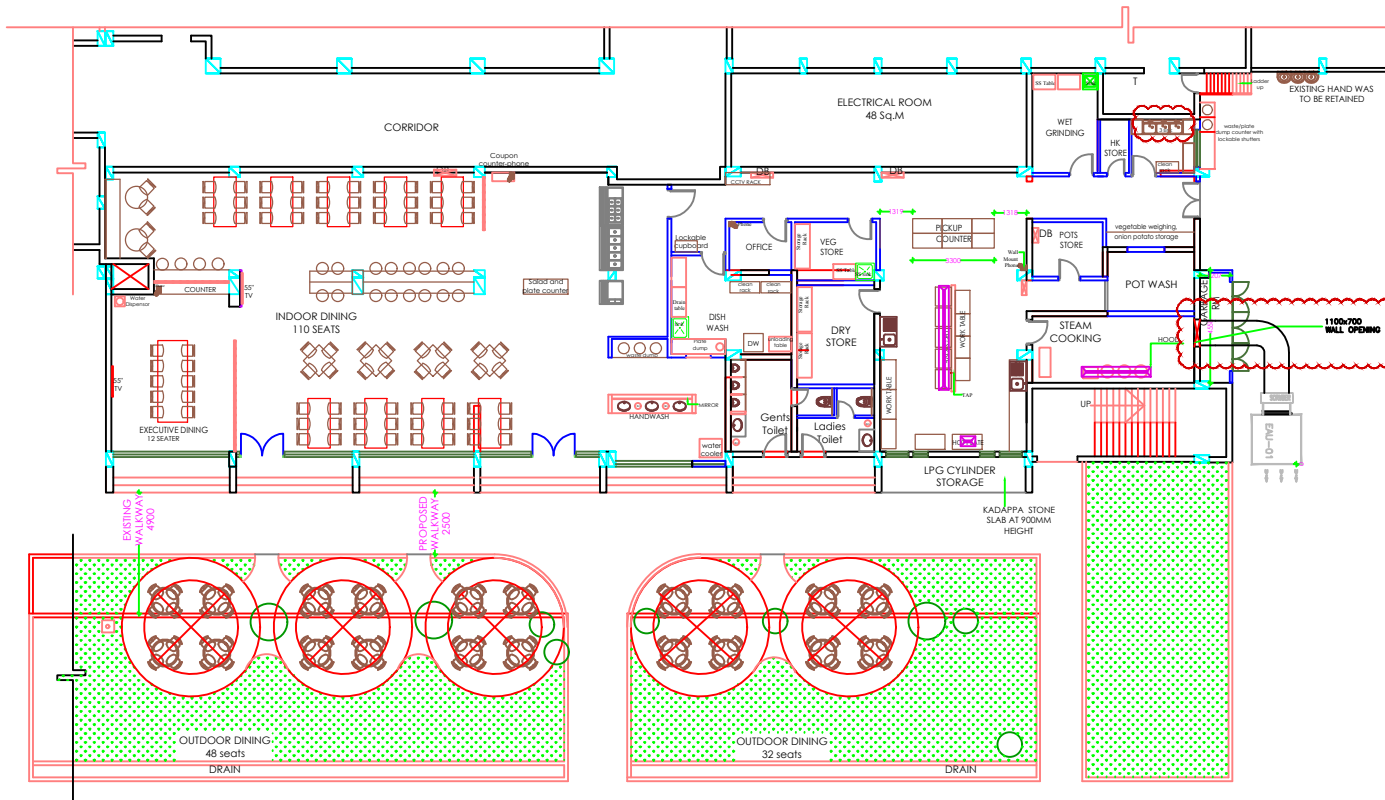

- Proposed wall
- Existing wall
- wall to be Demolished
- Columns

NO.	DATE	REMARKS
FOR APPROVAL		06-07-20
PROJECT: RENOVATION OF BNPM STAFF CATERING KITCHEN BUILDING AT BNPM PREMISES, MYSURU		
CLIENT: BANK NOTE PRESS, KALLI MYSURU		
PREPARED BY: ARCHITECTS		
CHECKED BY: ARCHITECTS		
DATE: 20/04/20		
SCALE: AS SHOWN		
TITLE: GROUND FLOOR LAYOUT PLAN		
SCALE: AS SHOWN	DATE: 20/04/20	PROJECT NO: 20/04/20

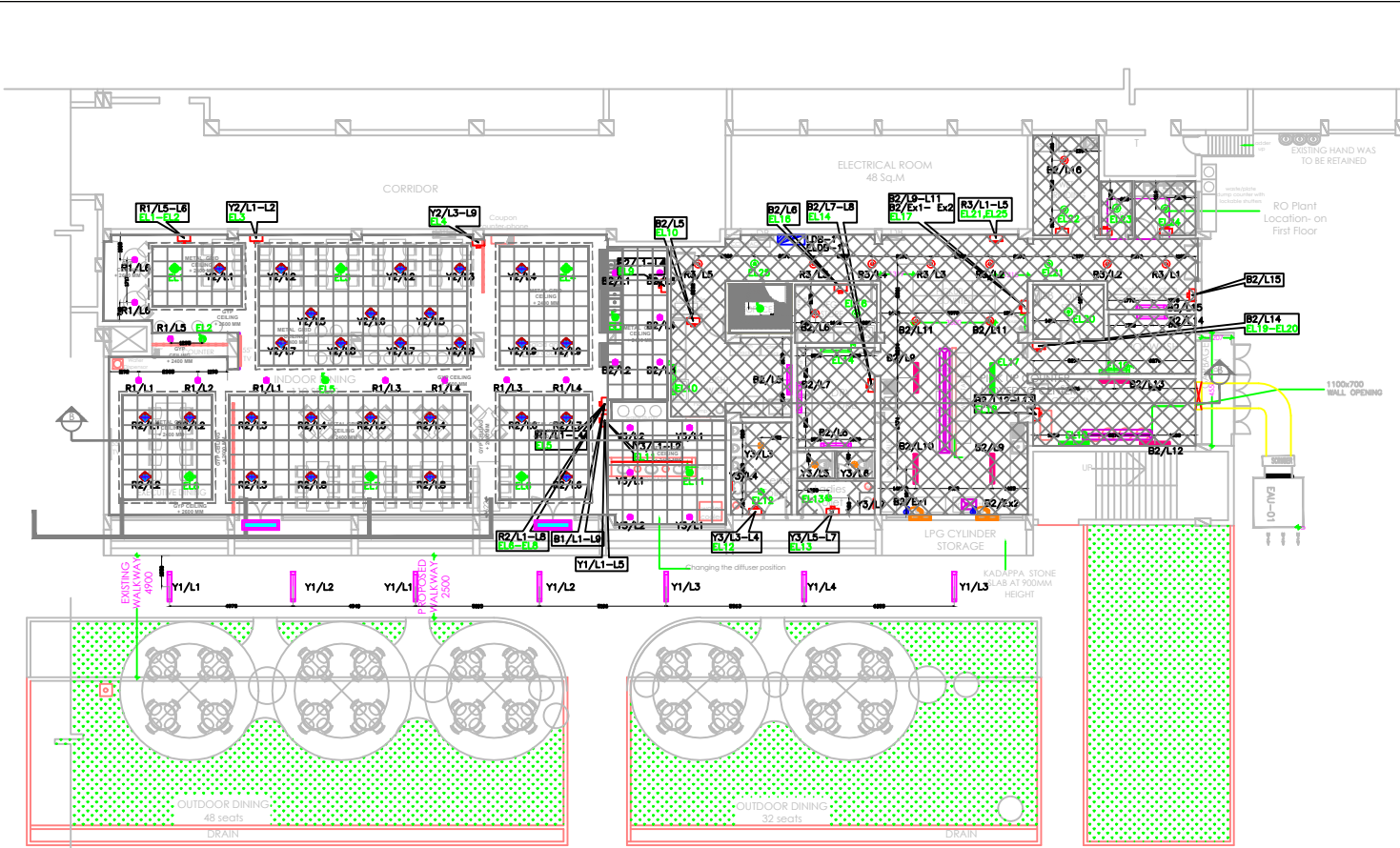

SYMBOL	DESCRIPTION	QTY
1	15W LED RECESS MOUNTED NORMAL/EMERGENCY DOWNLIGHTER	26 Nos.
2	15W LED SURFACE MOUNTED NORMAL/EMERGENCY DOWNLIGHTER	19 Nos.
3	15W LED SURFACE MOUNTED NORMAL/EMERGENCY DOWNLIGHTER	05 Nos.
4	30W LED TUBE NORMAL/EMERGENCY LIGHT	17 Nos.
5	30W LED TUBE (SHUT PROOF) NORMAL/EMERGENCY LIGHT	07 Nos.
6	10W SUSPENDED NORMAL/EMERGENCY LIGHT FIXTURE	35 Nos.
7	1 X OF LED SIGNOR LIGHT	05 Nos.
8	EXHAUST FAN	02 Nos.
9	4A RHF POWER R/O WITH REL.	02 Nos.
10	SWITCH BOX	—
11	DISTRIBUTION BOARD	—

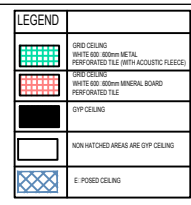

REV. NO.	DATE	REMARKS

PURPOSE: FOR TENDER DATE OF ISSUE: 06/07/20

PROJECT: RENOVATION OF BNPB STAFF CATEREN, MINIPRESS BUILDING AT BNPB PREMISES, MYSURE

CLIENT: BANK NOTE PRESS MILL MYSURU

PRE-COORDINATOR:

HVAC CONSULTANTS:

ELEC. CONSULTANTS:

FILE: LIGHTING LAYOUT

DESIGNED BY: UMESH CHEEMATH SCALE: AS MENTIONED JOB NO: PRA-294

DRAWN BY: UMESH CHEEMATH DATE: 29/07/20 SHEET NO: PRA-294-BNPB-A-07/03

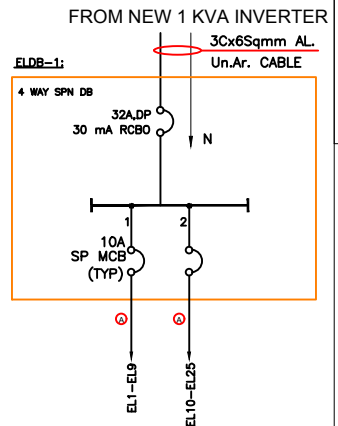
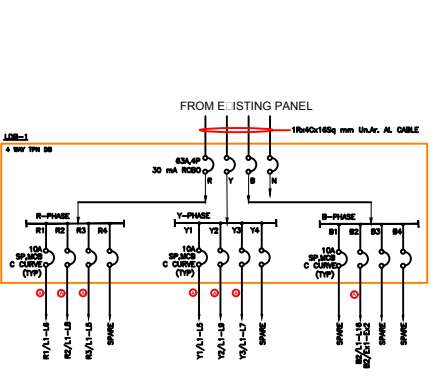

**NOTE:-**

WIRE SIZE	CONDUIT SIZE
2R □ 2.5S □ 1R □ 1.5S □ mm CU WIRE	19mm Ø Pvc Conduit (2mm THICK)

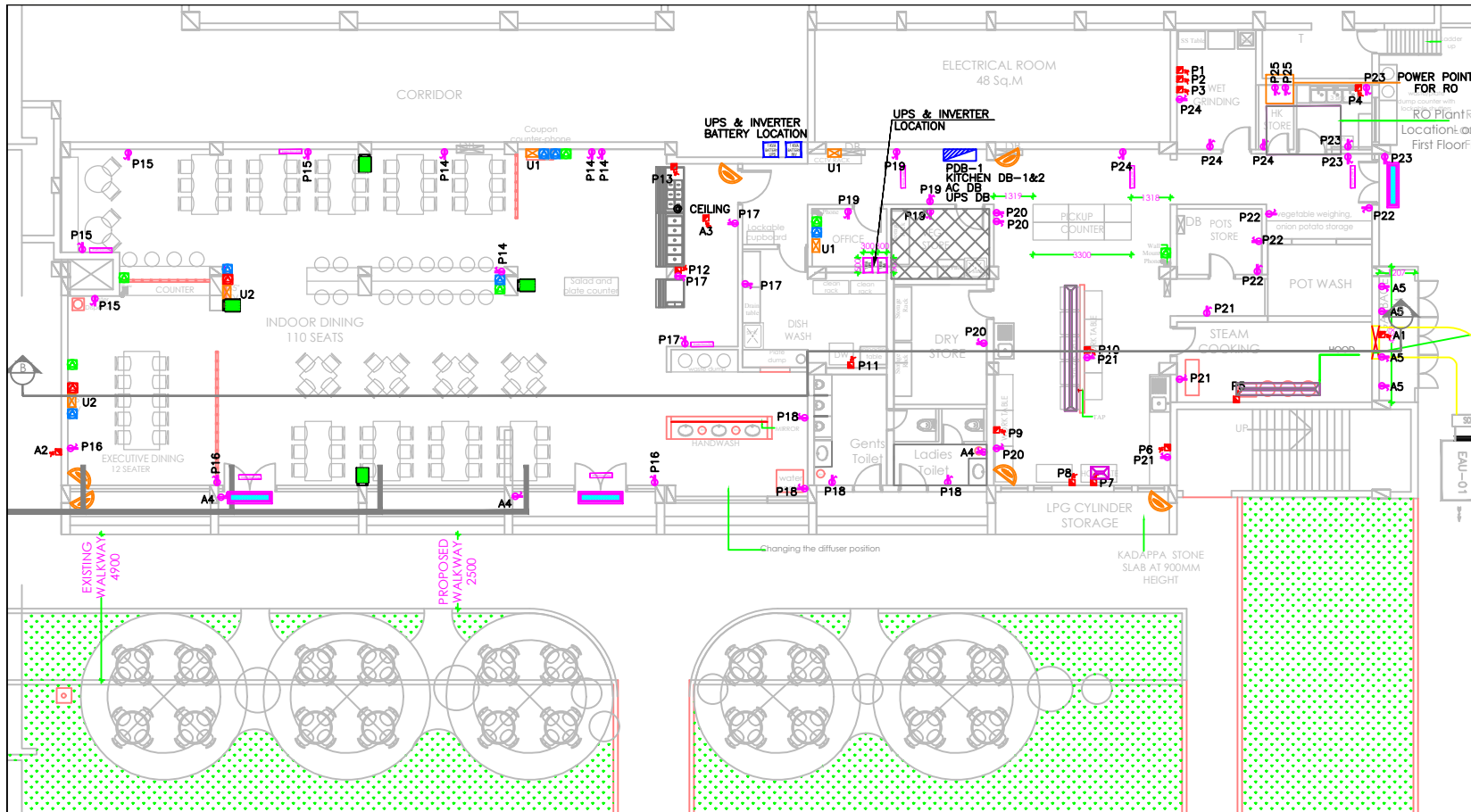

**LEGEND:**

SYMBOL	DESCRIPTION	QTY
	6/10A PHV POWER S/D WITH SWL	02 Nos.
	32A/30.5 PHV INDUSTRIAL SOCKET WITH MCB	16 Nos.
	DATA POINT	06 Nos.
	VOICE POINT	08 Nos.
	TV POINT	02 Nos.
	3 x 6A UPS SOCKET	05 Nos.
	DISTRIBUTION BOARD	---
	CCTV CAMERA	06 Nos.
	WALL MOUNTED SPEAKER	04 Nos.

**NOTE:-**

RAW POWER CIRCUIT	WIRE SIZE	CIRCUIT SIZE
	32A/30.5 PHV/32A/30.5 PHV/32A/30.5 PHV	08 Nos. @ 100 Amps (Phase Total)

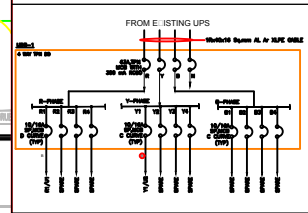

REV. NO.	DATE	REMARKS

PURPOSE:	DATE OF ISSUE:
FOR TENDER	06 07 20

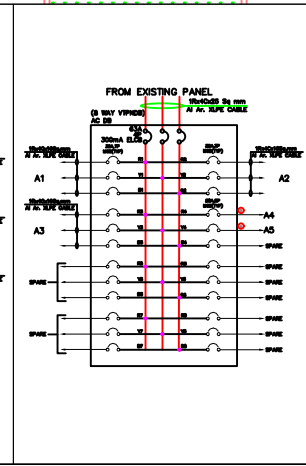
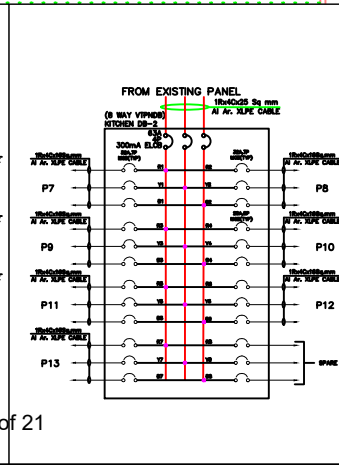
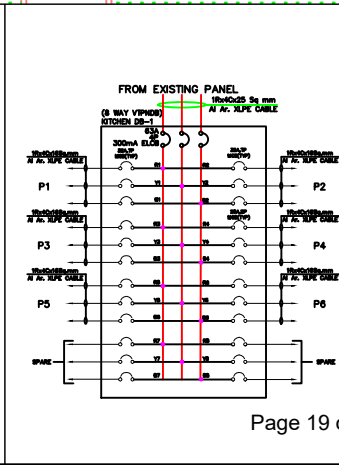
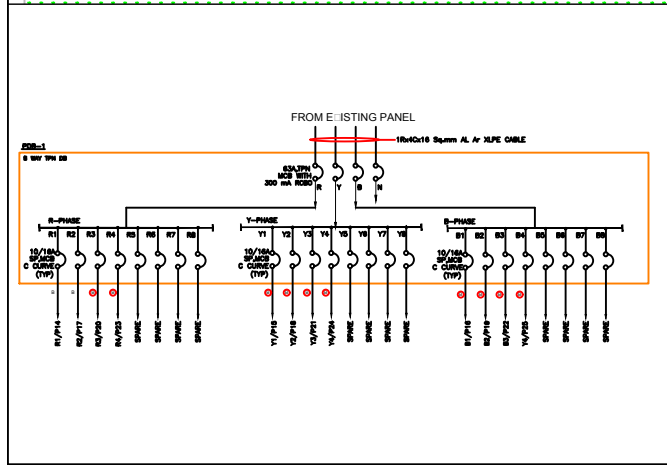

**PROJECT:**  
RENOVATION OF BNPM STAFF CATEREN, MINIPRESS BUILDING AT BNPM PREMISES, MYSURE

**CLIENT:**  
BANK NOTE PRESS MILL MYSURU

**PRE-CONSULTANTS:**  
SRI SRI CONSULTANTS

**HVAC CONSULTANTS:**  
PRINXLE CONSULTING ENGINEERS

**ELEC. CONSULTANTS:**  
ANAND ELECTRO CONSULTANTS PVT. LTD.

**FILE:**  
**POWER AND NETWORK LAYOUT**

**DESIGNED BY:** JAMES CHEEMATH  
**SCALE:** AS MENTIONED  
**JOB NO.:** PRA-274

**DRAWN BY:** JAMES CHEEMATH  
**DATE:** 29 02 20  
**SHEET NO.:** PRA-274-BNPM-A-07-03

**PRAXIS CONCEPTS**  
#1/88/29, 6th cross, HSI layout, New Airport road  
Near CBI Office, Ganga nagar, Bengaluru-560 032  
Ph: +91 80-82027 428 | A1 T1 3785 | info@praxis.in | www.praxis.in



**ELEVATION AA**  
**SECTION BB**

1000mm x 2074mm GLAZED DOOR DOUBLE GLAZ MASS FINISH

**DETAIL - D1**

**ELEVATION CC**  
**SECTION DD**

1000mm x 2074mm PARTIALLY GLAZED ALUMINATED DOOR DOUBLE GLAZ MASS FINISH

**DETAIL - D2**

**ELEVATION EE**  
**SECTION FF**

1000mm x 2074mm PARTIALLY GLAZED ALUMINATED DOOR DOUBLE GLAZ MASS FINISH

**DETAIL - D3**

**ELEVATION GG**  
**SECTION HH**

1000mm x 2074mm PARTIALLY GLAZED ALUMINATED DOOR DOUBLE GLAZ MASS FINISH

**DETAIL - D4**

**ELEVATION JJ**  
**ELEVATION KK**

1000mm x 2074mm FLUSH SHUTTER ALUMINATED DOOR DOUBLE GLAZ MASS FINISH

**DETAIL - D5**

**ELEVATION LL**  
**ELEVATION MM**

1000mm x 2074mm FLUSH SHUTTER ALUMINATED DOOR DOUBLE GLAZ MASS FINISH

**DETAIL - D6**

**ELEVATION NN**  
**ELEVATION OO**

1000mm x 2074mm FLUSH SHUTTER ALUMINATED DOOR DOUBLE GLAZ MASS FINISH

**DETAIL - D7**

**NOTE**

- All the dimensions to be checked at site before executing, any variations to be brought to the notice of the Architect.
- Please refer Specifications for all the details/materials suggested in the BOQ.

REV	NO.	DATE	REMARKS
PURPOSE:			DATE OF ISSUE:
TENDER DRAWING			6 07 20
PROJECT:			
RENOVATION OF BINM STAFF CATERING MINIPRESS BUILDING AT BINPM PREMISES, MYSURU			
CLIENT:			
BANK NOTE PRESS MILL MYSURU			
P/E CONSULTANTS:			
HVAC CONSULTANTS:			
ELEC. CONSULTANTS:			
<b>TITLE</b> GROUND FLOOR DOOR DETAIL			
DESIGNED:	SCALE:	JOB NO.:	
MANJALA	AS MENTIONED	FRA-294	
DRAWN:	DATE:	SHEET NO.:	
SHYRHA	22/04/20	FRA-294-MNFM - A-04/00	

Prakash Concrete  
C-87/1/4, 6th cross, 110th layout, New Airport road  
Near C2H Office, Gangavathi, Bengaluru-560 032  
Ph: +91 80 45071 464 | G: +91 974 3706 140 | Email: info@prakashconcrete.com

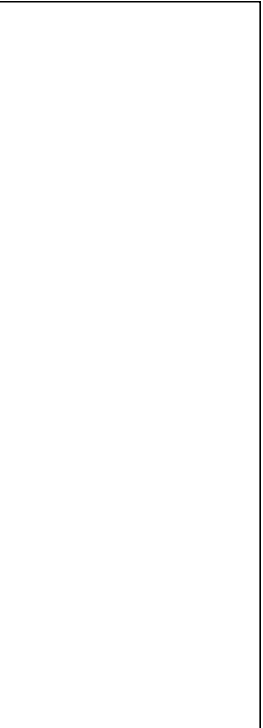
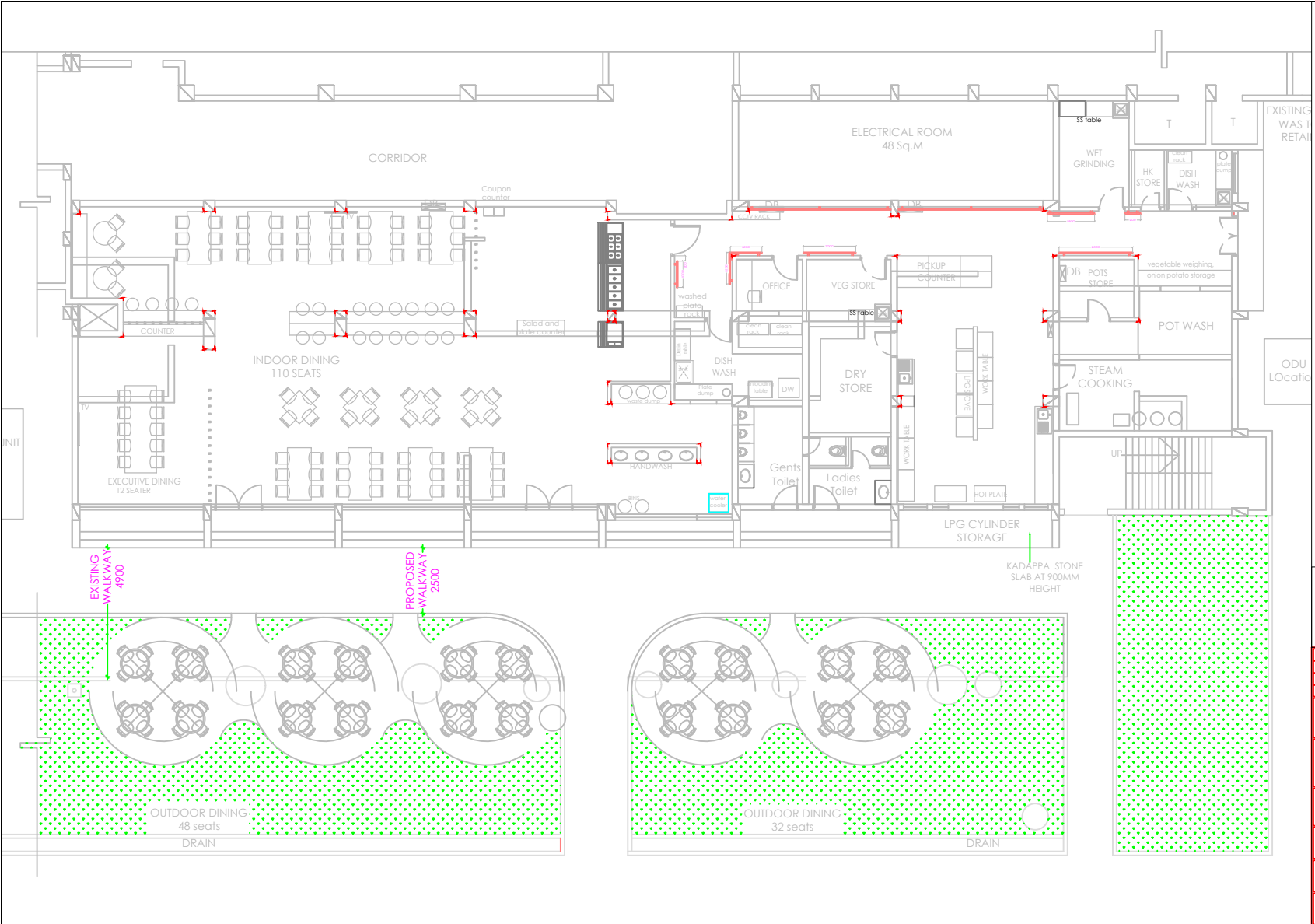

**NOTE**  
 1. All the dimensions to be checked at site before executing, any variations to be brought to the notice of the Architect.  
 2. Please refer Specifications for all the details/materials suggested in the BOQ

DATE	REMARKS	DATE OF ISSUE
		6 07 20

PROJECT:  
 RENOVATION OF BNPM STAFF CATERING  
 MIMPRESS BUILDING AT BNPM PREMISES, MYSURU

**BANK NOTE PRESS (MIL) MYSURU**

**PROJECT ENGINEER**  
 NAME: S. S. SURESH  
 ADDRESS: ...  
 CONTACT: ...

**PROJECT CONSULTING ENGINEER**  
 NAME: ...  
 ADDRESS: ...  
 CONTACT: ...

**LOCAL CONSULTANT**  
 NAME: ANSH ELECTRO CONSULTANTS PVT LTD.  
 ADDRESS: ...  
 CONTACT: ...

TITLE: GROUND FLOOR WALL GUARD & CORNER GUARD DETAIL		
DRAWN BY: SCAB	CHECKED BY: ...	DATE: ...
DATE: 18/04/20	DATE: 18/04/20	DATE: 18/04/20

**PREVALENT CONCEPTS**  
 P. S. SURESH  
 ARCHITECT  
 11/20/2019, 424, 425, 426, 427, 428, 429, 430, 431, 432, 433, 434, 435, 436, 437, 438, 439, 440, 441, 442, 443, 444, 445, 446, 447, 448, 449, 450, 451, 452, 453, 454, 455, 456, 457, 458, 459, 460, 461, 462, 463, 464, 465, 466, 467, 468, 469, 470, 471, 472, 473, 474, 475, 476, 477, 478, 479, 480, 481, 482, 483, 484, 485, 486, 487, 488, 489, 490, 491, 492, 493, 494, 495, 496, 497, 498, 499, 500, 501, 502, 503, 504, 505, 506, 507, 508, 509, 510, 511, 512, 513, 514, 515, 516, 517, 518, 519, 520, 521, 522, 523, 524, 525, 526, 527, 528, 529, 530, 531, 532, 533, 534, 535, 536, 537, 538, 539, 540, 541, 542, 543, 544, 545, 546, 547, 548, 549, 550, 551, 552, 553, 554, 555, 556, 557, 558, 559, 560, 561, 562, 563, 564, 565, 566, 567, 568, 569, 570, 571, 572, 573, 574, 575, 576, 577, 578, 579, 580, 581, 582, 583, 584, 585, 586, 587, 588, 589, 590, 591, 592, 593, 594, 595, 596, 597, 598, 599, 600, 601, 602, 603, 604, 605, 606, 607, 608, 609, 610, 611, 612, 613, 614, 615, 616, 617, 618, 619, 620, 621, 622, 623, 624, 625, 626, 627, 628, 629, 630, 631, 632, 633, 634, 635, 636, 637, 638, 639, 640, 641, 642, 643, 644, 645, 646, 647, 648, 649, 650, 651, 652, 653, 654, 655, 656, 657, 658, 659, 660, 661, 662, 663, 664, 665, 666, 667, 668, 669, 670, 671, 672, 673, 674, 675, 676, 677, 678, 679, 680, 681, 682, 683, 684, 685, 686, 687, 688, 689, 690, 691, 692, 693, 694, 695, 696, 697, 698, 699, 700, 701, 702, 703, 704, 705, 706, 707, 708, 709, 710, 711, 712, 713, 714, 715, 716, 717, 718, 719, 720, 721, 722, 723, 724, 725, 726, 727, 728, 729, 730, 731, 732, 733, 734, 735, 736, 737, 738, 739, 740, 741, 742, 743, 744, 745, 746, 747, 748, 749, 750, 751, 752, 753, 754, 755, 756, 757, 758, 759, 760, 761, 762, 763, 764, 765, 766, 767, 768, 769, 770, 771, 772, 773, 774, 775, 776, 777, 778, 779, 780, 781, 782, 783, 784, 785, 786, 787, 788, 789, 790, 791, 792, 793, 794, 795, 796, 797, 798, 799, 800, 801, 802, 803, 804, 805, 806, 807, 808, 809, 810, 811, 812, 813, 814, 815, 816, 817, 818, 819, 820, 821, 822, 823, 824, 825, 826, 827, 828, 829, 830, 831, 832, 833, 834, 835, 836, 837, 838, 839, 840, 841, 842, 843, 844, 845, 846, 847, 848, 849, 850, 851, 852, 853, 854, 855, 856, 857, 858, 859, 860, 861, 862, 863, 864, 865, 866, 867, 868, 869, 870, 871, 872, 873, 874, 875, 876, 877, 878, 879, 880, 881, 882, 883, 884, 885, 886, 887, 888, 889, 890, 891, 892, 893, 894, 895, 896, 897, 898, 899, 900, 901, 902, 903, 904, 905, 906, 907, 908, 909, 910, 911, 912, 913, 914, 915, 916, 917, 918, 919, 920, 921, 922, 923, 924, 925, 926, 927, 928, 929, 930, 931, 932, 933, 934, 935, 936, 937, 938, 939, 940, 941, 942, 943, 944, 945, 946, 947, 948, 949, 950, 951, 952, 953, 954, 955, 956, 957, 958, 959, 960, 961, 962, 963, 964, 965, 966, 967, 968, 969, 970, 971, 972, 973, 974, 975, 976, 977, 978, 979, 980, 981, 982, 983, 984, 985, 986, 987, 988, 989, 990, 991, 992, 993, 994, 995, 996, 997, 998, 999, 1000.

**LEGEND FOR CORNER GUARD**

	25mm wide 45 numbers SS corner guard
	50mm dia SS Pipe Rolling wall guard at 1000mm from FFL